

CAN YOU FEEL THE LOVE TONIGHT

Musique de Elton John (1994)
Arrangement de Christophe Degoussée

DIFFICULTÉ - GRADE

COLLECTION
FILMS ET SÉRIES

CONCERT BAND
HARMONIE

CD-PARTITIONS

Arrangements de
Partitions

ARRANGEMENTS - 2015

Can you Feel the Love Tonight

Musique de Elton John 1994

Arrangement de Christophe Degousée 2015

Difficulté – Grade : 2 Durée : 3 min 33

Sir Elton Hercules John, né Reginald Kenneth Dwight le 25 mars 1947 à Pinner, dans le Grand Londres.

Can You Feel the Love Tonight (L'Amour brille sous les étoiles en version française) est une chanson composée par Elton John sur des paroles de Tim Rice pour le long métrage d'animation Le Roi Lion (1994).

En 1995, elle a reçu l'oscar de la meilleure chanson ainsi que le Golden Globe pour la meilleure chanson.

Elle est décrite par Don Hahn (le producteur du film) comme ayant « the most diverse history » dans le film.

Dans le film, la chanson est interprétée par Kristle Edwards, Joseph Williams, Sally Dworsky (en), Nathan Lane et Ernie Sabella, et la version du générique de fin est interprétée par Elton John. Elle a également permis à Elton John de remporter le Grammy Award pour la meilleure performance vocale masculine.

CD-PARTITIONS

Arrangements de
Partitions

COMPOSITION DU TALON

Conducteur

**Flûtes Ut
Hautbois Ut
Basson Ut**

**Clarinettes 1 Sib
Clarinettes 2 Sib
Clarinettes 3 Sib
Clarinettes Basse Sib**

**Saxophones Altos Mib
Saxophones Ténors Sib
Saxophones Baryton Mib**

**Trompettes 1 Sib
Trompettes 2 Sib
Cors 1 Fa
Cors 2 Fa
Trombones 1 Ut
Trombones 2 Ut
Trombones 3 Ut
Trombones Basse Ut
Barytons / Euphonium Sib 
Basse Sib **

**Timbales
Triangle
Glockenspiel
Batterie**

**Piano
Basses Ut**

Il est possible de demander des partitions spécifiques (exemple : Cor Mib, Basse Sib clé de Sol, Trombone Sib, ...) pour cela faite une demande par mail sur le site CD-Partition.

CAN YOU FEEL THE LOVE TONIGHT

"FROM LE ROI LION"

Durée : 3 min 33

Musique de Elton John
Arrangement de Christophe Degouécé

♩ = 70

A

Flûtes

Hautbois

Basson

Clarinette en Si \flat 1,2

Clarinette en Si \flat 3
Clarinette basse en Si \flat

Saxophone alto

Saxophone ténor

Saxophone baryton

Trompette en Si \flat 1,2

Cor en Fa 1,2

Trombone 1,2

Trombone 3,4

Baryton /
Euphonium Si \flat

Basse en Si \flat

Glockenspiel

Timbales

Tambourin

Triangle

Batterie

Piano

Basse Ut

mp

mf

p

f

R.C.

2.

1.

Ab - B \flat - D \flat - E \flat

17

Fl. I

Hrb. I

Bsn. I

Cl. I

Cl. III

A. Sax. I

T. Sax. I

Bari. Sax.

Tpt. I

Cr.

Trb. I

Trb. III

Bar.

Sousa.

Glock.

Timb.

Tamb.

Tri.

Bat.

Pno.

Basse

C

1.

mf

f

24

Fl. I

Hrb. I

Bsn. I

Cl. I

Cl. III

A. Sax. I

T. Sax. I

Bari. Sax.

Tpt. I

Cr.

Trb. I

Trb. III

Bar.

Sousa.

Glock.

Timb.

Tamb.

Tri.

Bat.

Pno.

Basse

D

f

31

Fl. I

Hrb. I

Bsn. I

Cl. I

Cl. III

A. Sax. I

T. Sax. I

Bari. Sax.

Tpt. I

Cr.

Trb. I

Trb. III

Bar.

Sousa.

Glock.

Timb.

Tamb.

Tri.

Bat.

Pno.

Basse

E

Flûtes

CAN YOU FEEL THE LOVE TONIGHT

"FROM LE ROI LION"

Durée : 3 min 33

Musique de Elton John
Arrangement de Christophe Degouée

♩ = 70

A

4

mf

9

14

B

f *mf*

20

C

1.

f

25

30

D

2.

f

34

E

38

F

2

rit.

p

CAN YOU FEEL THE LOVE TONIGHT

Hautbois

"FROM LE ROI LION"

Musique de Elton John

Arrangement de Christophe Degousée

Durée : 3 min 33

♩ = 70

A

4

mf

9

mf

14

B

f *mf*

20

C

1.

f

25

f

30

D

2.

f

34

E

f

38

F

2

rit.

p

CAN YOU FEEL THE LOVE TONIGHT

Basson

"FROM LE ROI LION"

Musique de Elton John

Arrangement de Christophe Degoussée

Durée : 3 min 33

♩ = 70

mp

5 **A**

12 **B**

f mf

19 **C**

f

25

30 **D**

f

34 **E**

38 **F**

p rit.

CAN YOU FEEL THE LOVE TONIGHT

"FROM LE ROI LION"

Clarinete en Sib I

Musique de Elton John

Arrangement de Christophe Degousée

Durée : 3 min 33

♩ = 70

A

CAN YOU FEEL THE LOVE TONIGHT

"FROM LE ROI LION"

Clarinete en Sib II

Musique de Elton John

Arrangement de Christophe Degoussée

Durée : 3 min 33

♩ = 70

A

CAN YOU FEEL THE LOVE TONIGHT

"FROM LE ROI LION"

Clarinete en Sib III

Musique de Elton John

Arrangement de Christophe Degouée

Durée : 3 min 33

♩ = 70

mf

5 **A**

p

11 **B**

mf

17

22 **1. C**

28 **2. D**

34 **E**

38 **F**

p

rit.

CAN YOU FEEL THE LOVE TONIGHT

Clarinete basse en Sib

"FROM LE ROI LION"

Durée : 3 min 33

Musique de Elton John

Arrangement de Christophe Degouée

♩ = 70

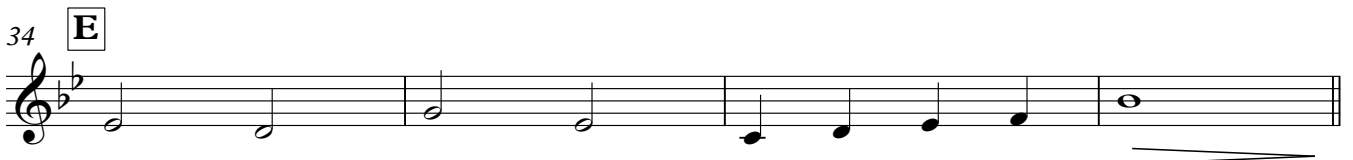
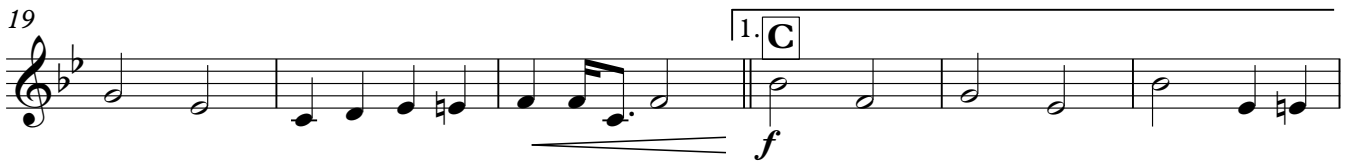
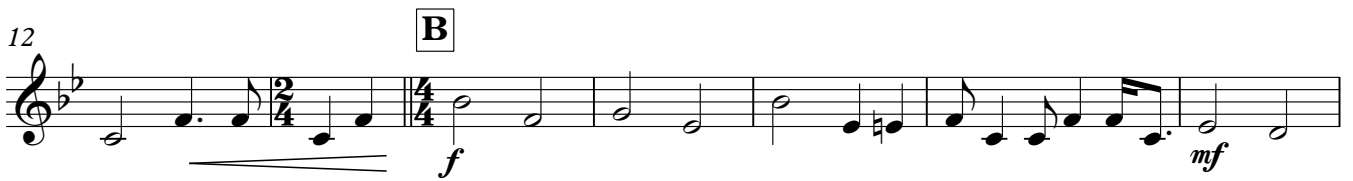

CAN YOU FEEL THE LOVE TONIGHT

"FROM LE ROI LION"

Saxophone alto

Durée : 3 min 33

Musique de Elton John
Arrangement de Christophe Degoussée

♩ = 70

mp

5 **A**

p

13 **B**

f

18

mf

22 **C**

1.

f

28 **D**

2.

f

33 **E**

f

38 **F**

mp

rit.

p

CAN YOU FEEL THE LOVE TONIGHT

Saxophone ténor

"FROM LE ROI LION"

Musique de Elton John

Arrangement de Christophe Degoussée

Durée : 3 min 33

♩ = 70

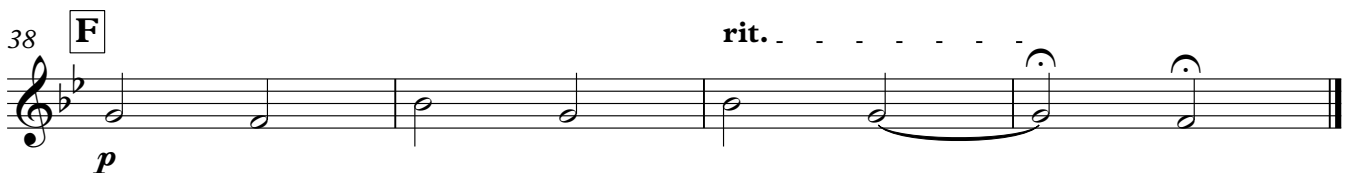
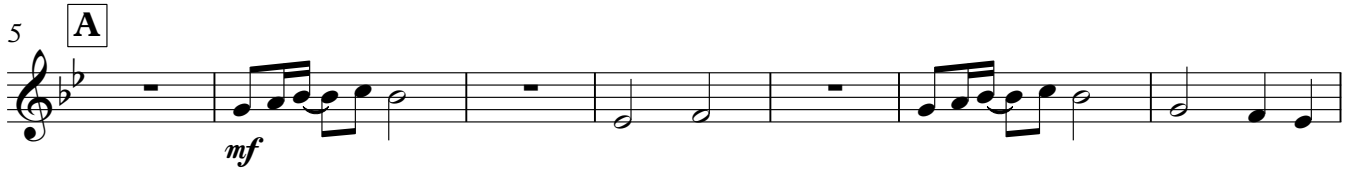

CAN YOU FEEL THE LOVE TONIGHT

Saxophone baryton

"FROM LE ROI LION"

Musique de Elton John

Arrangement de Christophe Degoussée

Durée : 3 min 33

♩ = 70

mp

5 **A**

12 **B**

f mf

19 **C**

f

25

30 **D**

f

34 **E**

38 **F**

p rit.

CAN YOU FEEL THE LOVE TONIGHT

Trompette en Sib I

"FROM LE ROI LION"

Musique de Elton John

Arrangement de Christophe Degousée

Durée : 3 min 33

♩ = 70

A

CAN YOU FEEL THE LOVE TONIGHT

"FROM LE ROI LION"

Trompette en Sib II

Musique de Elton John

Arrangement de Christophe Degoussée

Durée : 3 min 33

♩ = 70

A

2

8

14 **B**

21 **1. C**

27 **2. D**

32 **E**

38 **F**

CAN YOU FEEL THE LOVE TONIGHT

"FROM LE ROI LION"

Cor en Fa 1

Durée : 3 min 33

Musique de Elton John
Arrangement de Christophe Degoussé

♩ = 70

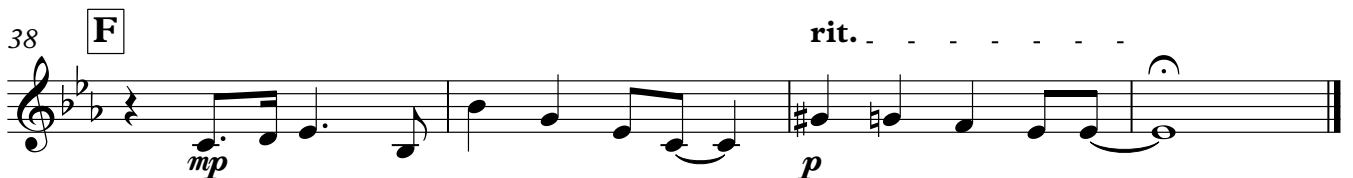
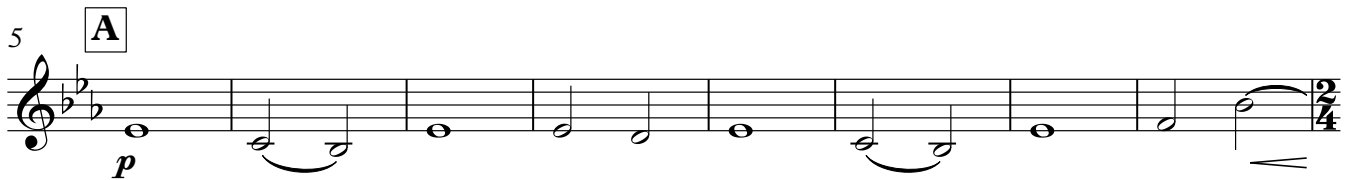
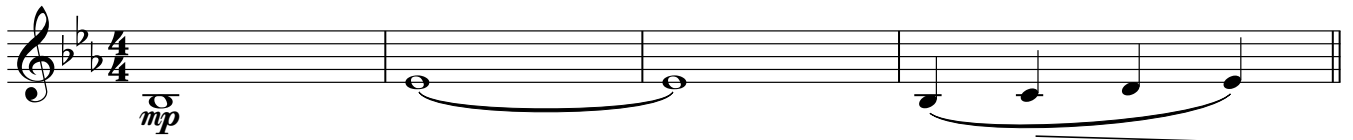

CAN YOU FEEL THE LOVE TONIGHT

"FROM LE ROI LION"

Cor en Fa 2

Musique de Elton John

Arrangement de Christophe Degoussée

Durée : 3 min 33

♩ = 70

mf

5 **A**

mf

12 **B**

f

19 **1. C**

f

24

f

30 **2. D**

f

34 **E**

f

38 **F** rit.

p

CAN YOU FEEL THE LOVE TONIGHT

Trombone I

"FROM LE ROI LION"

Durée : 3 min 33

Musique de Elton John

Arrangement de Christophe Degoussée

♩ = 70

mf

5

A

mf

12

B

f

19

C

f

24

30

2. **D**

f

34

E

mf

38

F

rit.

p

CAN YOU FEEL THE LOVE TONIGHT

"FROM LE ROI LION"

Trombone II

Durée : 3 min 33

♩ = 70

Musique de Elton John
Arrangement de Christophe Degouée

1

mf

5 **A**

p

11 **B**

mf

17

22 **C**

28 **D**

mf

34 **E**

38 **F**

p

rit.

CAN YOU FEEL THE LOVE TONIGHT

"FROM LE ROI LION"

Trombone III

Durée : 3 min 33

Musique de Elton John
Arrangement de Christophe Degouée

♩ = 70

mp

5 **A**

mp

12 **B**

f

19 **C**

f

25

f

30 **D**

f

34 **E**

f

38 **F**

p

rit.

CAN YOU FEEL THE LOVE TONIGHT

"FROM LE ROI LION"

Baryton / Euphonium Sib

Musique de Elton John

Arrangement de Christophe Degoussée

Durée : 3 min 33

♩ = 70

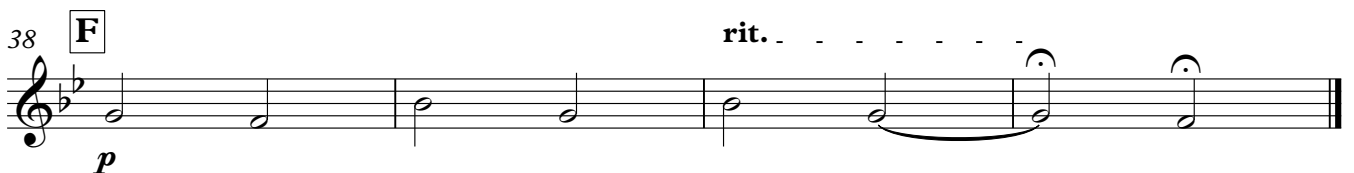
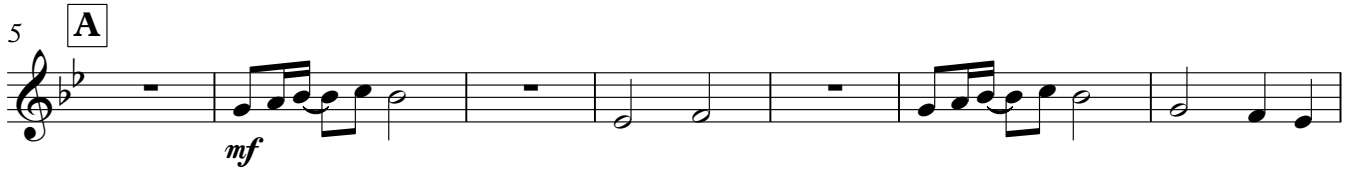

CAN YOU FEEL THE LOVE TONIGHT

"FROM LE ROI LION"

Basse en Sib

Musique de Elton John

Arrangement de Christophe Degoussée

Durée : 3 min 33

♩ = 70

mp

5 **A**

12 **B**

f mf

19 **C**

f

30 **D**

f

34 **E**

38 **F**

p rit.

CAN YOU FEEL THE LOVE TONIGHT

Glockenspiel

"FROM LE ROI LION"

Musique de Elton John

Arrangement de Christophe Degou  e

Dur  e : 3 min 33

$\text{♩} = 70$

CAN YOU FEEL THE LOVE TONIGHT

Timbales

"FROM LE ROI LION"

Durée : 3 min 33

Musique de Elton John
Arrangement de Christophe Degousée

♩ = 70

Ab - Bb - Db - Eb

A

3 3

f

10 B

3 2

f

17 2

C

22 1. 2

f

D

27 2. 2

f

E F

34 2 2 rit. p

CAN YOU FEEL THE LOVE TONIGHT

"FROM LE ROI LION"

Tambourin

Musique de Elton John

Arrangement de Christophe Degoussée

Durée : 3 min 33

♩ = 70

4/4 **A** *mp*

9

14 **B**

20 **C** 1.

25

30 **D** 2.

33 **E**

35 **F** rit. 2 2

CAN YOU FEEL THE LOVE TONIGHT

"FROM LE ROI LION"

Triangle

Durée : 3 min 33

Musique de Elton John
Arrangement de Christophe Degouée

♩ = 70

A

4

mf

9

2/4

14 **B**

f

22 1. **C**

2

30 2. **D**

34 **E**

38 **F**

rit.

2

CAN YOU FEEL THE LOVE TONIGHT

"FROM LE ROI LION"

Batterie

Durée : 3 min 33

Musique de Elton John
Arrangement de Christophe Degoussée

R.C. ♩ = 70

5

10

14

18

22

26

30

34

38

rit.

CAN YOU FEEL THE LOVE TONIGHT

Piano

"FROM LE ROI LION"

Musique de Elton John

Arrangement de Christophe Degousée

Durée : 3 min 33

$\text{♩} = 70$

mp

5 **A**

mf

13 **B**

f

21 **C**

f

27 **D**

f

34 **E**

f

38 **F**

p rit.

CAN YOU FEEL THE LOVE TONIGHT

Basse Ut

"FROM LE ROI LION"

Musique de Elton John

Arrangement de Christophe Degousée

Durée : 3 min 33

♩ = 70

1 *mp*

5 **A** *mf*

12 **B** *f* *mf*

19 **C** 1. *f*

25

30 **D** 2. *f*

34 **E**

38 **F** *p* rit.