

Best of Gold

Musique de Gold

Arrangement : Christophe DEGOUSÉE

HARMONIE
CONCERT BAND

Grade
3

Collection
Variétés

ARRANGEMENTS 2018

Conducteur

Best of Gold

Durée env. 9 min 40

"Un peu plus près des Étoiles - Ville de Lumière - Capitaine Abandonné"

Musique de GOLD

Arrangement : Christophe Degoussé

"Un peu plus près des Étoiles"

♩ = 120

The musical score is arranged in a standard orchestral format with the following parts:

- Flûte 1,2**: Rests throughout the piece.
- Clarinete en Sib 1**: Melodic line starting at measure 2, marked *f*.
- Clarinettes 2,3**: Harmonic accompaniment starting at measure 2, marked *f*.
- Clarinete basse en Sib**: Rhythmic accompaniment starting at measure 2, marked *f*.
- Sax Altos 1,2**: Harmonic accompaniment starting at measure 2, marked *f*.
- Saxophone ténor**: Rests throughout the piece.
- Saxophone baryton**: Rhythmic accompaniment starting at measure 2, marked *f*.
- Cors 1,2**: Harmonic accompaniment starting at measure 2, marked *f*.
- Trompette en Sib 1**: Melodic line starting at measure 2, marked *f*.
- Trompettes 2,3**: Harmonic accompaniment starting at measure 2, marked *f*.
- Trombone 1**: Harmonic accompaniment starting at measure 2, marked *f*.
- Trombones 2,3**: Harmonic accompaniment starting at measure 2, marked *f*.
- Euphonium / Baryton Sib**: Rests throughout the piece.
- Basse en Sib**: Rhythmic accompaniment starting at measure 2, marked *f*.
- Timbales**: Percussion part starting at measure 2, marked *f*. Includes a dynamic change to *mf* at measure 4.
- Batterie**: Percussion part starting at measure 2, marked *f*.
- Maracas**: Percussion part starting at measure 2, marked *mf*.
- Xylophone**: Rests throughout the piece.
- Basse Ut**: Rhythmic accompaniment starting at measure 2, marked *f*.
- Synthétiseur**: Synthé Brass part starting at measure 2, marked *f*. Includes a dynamic change to *mf* at measure 4.

A

This musical score is for the piece "Best of Gold" and is page 2 of a two-page spread. It features a variety of instruments including Flute (Fl. 1,2), Clarinet (Cl. 1, 2,3, B), Saxophone (Sax. T., B.), Cor Anglais (Cr. 1,2), Trumpet (Trp. 1, 2,3), Trombone (Trb. 1, 2,3), Euphonium (Euph.), Bassoon (B. Sib.), Timpani (Timb.), Battery (Bat.), Maracas (Mrcs.), Xylophone (Xyl.), Bassoon (Bas. Ut), and Synthesizer (Syn.). The score is divided into two systems. The first system covers measures 7 through 12, and the second system covers measures 13 through 18. A section marker 'A' is placed above the first measure of the second system. The key signature is one flat (B-flat major or D minor), and the time signature is 4/4. Dynamics include *mf* (mezzo-forte) and *mp* (mezzo-piano). The Clarinet B part includes a fingering instruction 'a2' in measure 15. The Synthesizer part begins in measure 13 with a *mp* dynamic.

14

Fl. 1,2
Cl. 1
Cl. 2,3
Cl. B
S.A. 1,2
Sax. T.
Sax. B.
Cr. 1,2
Trp. 1
Trp. 2,3
Trb. 1
Trb. 2,3
Euph.
B.Sib.
Timb.
Bat.
Mrcs.
Xyl.
Bas. Ut
Syn.

This musical score is for the piece "Best of Gold" and is page 4 of a 4-page set. It features a variety of instruments and parts:

- Cl. 1:** Clarinet 1 part with melodic lines and slurs.
- Cl. 2,3:** Clarinet 2 and 3 parts, playing harmonic accompaniment.
- S.A. 1,2:** Saxophone Alto 1 and 2 parts, with melodic lines and slurs.
- Sax. T:** Saxophone Tenor part, resting.
- Cr. 1,2:** Cornet 1 and 2 parts, playing harmonic accompaniment.
- Trp. 1:** Trumpet 1 part, resting.
- Trp. 2,3:** Trumpet 2 and 3 parts, playing harmonic accompaniment.
- Trb. 1:** Trombone 1 part, playing a melodic line with slurs.
- Trb. 2,3:** Trombone 2 and 3 parts, playing harmonic accompaniment.
- Euph.:** Euphonium part, resting.
- Timb.:** Timpani part, playing a rhythmic pattern.
- Bat.:** Snare drum part, playing a rhythmic pattern.
- Mrcs.:** Maracas part, playing a rhythmic pattern.
- Xyl.:** Xylophone part, resting.
- Bas. Ut:** Bass Drum part, playing a rhythmic pattern.
- Syn.:** Synthesizer part, playing harmonic accompaniment.

27

Fl. 1, 2
Cl. 1
Cl. 2, 3
Cl. B
S.A. 1, 2
Sax. T.
Sax. B.
Cr. 1, 2
Trp. 1
Trp. 2, 3
Trb. 1
Trb. 2, 3
Euph.
B. Sib.
Timb.
Bat.
Mrcs.
Xyl.
Bas. Ut
Syn.

This musical score is for the piece "Best of Gold" and is page 6 of a 6-page set. It features a variety of instruments and parts:

- Fl. 1,2:** Flute parts, primarily playing chords and melodic lines.
- Cl. 1, 2,3:** Clarinet parts, including a Bass Clarinet (Cl. B), with various rhythmic and melodic patterns.
- Sax. T, B:** Saxophone parts, including Tenor and Bass saxophones, with rhythmic accompaniment.
- Cr. 1,2:** Cornet parts, playing harmonic support.
- Trp. 1, 2,3:** Trumpet parts, including a 3rd Trumpet (Trp. 3), with melodic and rhythmic lines.
- Trb. 1, 2,3:** Trombone parts, including a 3rd Trombone (Trb. 3), with harmonic support and some melodic lines.
- Euph.:** Euphonium part, providing harmonic support.
- B. Sib.:** Bassoon part, providing harmonic support.
- Timb.:** Timpani part, mostly playing sustained notes.
- Bat.:** Snare Drum part, playing a consistent rhythmic pattern.
- Mrcs.:** Maracas part, playing a consistent rhythmic pattern.
- Xyl.:** Xylophone part, mostly playing sustained notes.
- Bas. Ut.:** Bass Drum part, playing a consistent rhythmic pattern.
- Syn.:** Synthesizer part, providing harmonic support.

C

39

Fl. 1,2

Cl. 1

Cl. 2,3

Cl. B

S.A. 1,2

Sax. T.

Sax. B.

Cr. 1,2

Trp. 1

Trp. 2,3

Trb. 1

Trb. 2,3

Euph.

B. Sib.

Timb.

Bat.

Mrcs.

Xyl.

Bas. Ut

Syn.

f

f

mp

mp

mf

f

mp

mp

mf

f

mp

mp

f

mp

mf

f

mp

f

mp

f

f

f

mp

f

C

C

a2

45

Fl. 1,2
Cl. 1
Cl. 2,3
Cl. B
S.A. 1,2
Sax. T.
Sax. B.
Cr. 1,2
Trp. 1
Trp. 2,3
Trb. 1
Trb. 2,3
Euph.
B. Sib.
Timb.
Bat.
Mrcs.
Xyl.
Bas. Ut
Syn.

51 9

Fl. 1,2
Cl. 1
Cl. 2,3
Cl. B
S.A. 1,2
Sax. T.
Sax. B.
Cr. 1,2
Trp. 1
Trp. 2,3
Trb. 1
Trb. 2,3
Euph.
B.Sib.
Timb.
Bat.
Mrcs.
Xyl.
Bas. Ut
Syn.

10 57 **D**

Fl. 1,2
Cl. 1
Cl. 2,3
Cl. B
S.A. 1,2
Sax. T.
Sax. B.
Cr. 1,2
Trp. 1
Trp. 2,3
Trb. 1
Trb. 2,3
Euph.
B.Sib.
Timb.
Bat.
Mrcs.
Xyl.
Bas. Ut
Syn.

a2

D

62

Fl. 1,2
Cl. 1
Cl. 2,3
Cl. B
S.A. 1,2
Sax. T.
Sax. B.
Cr. 1,2
Trp. 1
Trp. 2,3
Trb. 1
Trb. 2,3
Euph.
B.Sib
Timb.
Bat.
Mrcs.
Xyl.
Bas. Ut
Syn.

12 68

Fl. 1,2
Cl. 1
Cl. 2,3
Cl. B
S.A. 1,2
Sax. T.
Sax. B.
Cr. 1,2
Trp. 1
Trp. 2,3
Trb. 1
Trb. 2,3
Euph.
B. Sib.
Timb.
Bat.
Mrcs.
Xyl.
Bas. Ut
Syn.

1. 2.

E

1. 2.

87

Fl. 1,2
Cl. 1
Cl. 2,3
Cl. B
S.A. 1,2
Sax. T.
Sax. B.
Cr. 1,2
Trp. 1
Trp. 2,3
Trb. 1
Trb. 2,3
Euph.
B. Sib.
Timb.
Bat.
Mrcs.
Xyl.
Bas. Ut
Syn.

1. 2.
1. 2.
3. 3.

H

Instrumentation and Dynamics:

- Fl. 1, 2:** Flute parts, marked *f* (forte).
- Cl. 1, 2, 3:** Clarinet parts, marked *f*.
- Cl. B:** Bass Clarinet, marked *f*.
- S.A. 1, 2:** Soprano Alto Saxophones, marked *f*.
- Sax. T:** Tenor Saxophone, marked *f*.
- Sax. B:** Baritone Saxophone, marked *f*.
- Cr. 1, 2:** Cor Anglais, marked *f*.
- Trp. 1, 2, 3:** Trumpet parts, marked *f*.
- Trb. 1, 2, 3:** Trombone parts, marked *f*.
- Euph.:** Euphonium, marked *f*.
- B. Sib:** Bass Trombone, marked *f*.
- Timb.:** Timpani, marked *f*. Includes a performance instruction **[F - G - C]**.
- Bat.:** Snare Drum, marked *f*.
- Mrcs.:** Maracas, marked *f*.
- Xyl.:** Xylophone, marked *f*.
- Bas. Ut:** Bass Drum, marked *f*.
- Syn.:** Synthesizer, marked *f*. Includes a performance instruction **[Piano electronique]**.

Performance Instructions:

- [F - G - C]:** Performance instruction for the Timpani part.
- [Piano electronique]:** Performance instruction for the Synthesizer part.

Other Notations:

- Dynamic marking *f* (forte) is used throughout the score.
- Triplet markings (3) are present in several parts, including Flute, Clarinet, Saxophone, and Trumpet.
- Accents are used on many notes in the woodwind and brass parts.

97

Fl. 1,2
Cl. 1
Cl. 2,3
Cl. B
S.A. 1,2
Sax. T.
Sax. B.
Cr. 1,2
Trp. 1
Trp. 2,3
Trb. 1
Trb. 2,3
Euph.
B. Sib
Timb.
Bat.
Mrcs.
Xyl.
Bas. Ut
Syn.

I "Capitaine Abandonné"

$\text{♩} = 130$

18 102

Fl.1,2 *f*

Cl.1

Cl.2,3 *f*

Cl. B *f*

S.A.1,2 *f*

Sax. T. *f*

Sax. B. *f*

Cr.1,2

Trp.1

Trp.2,3 *f*

Trb.1 *f*

Trb.2,3 *f*

Euph. *f*

B.Sib *f*

Timb. *f*

Bat. *f*

Mrcs. *mf*

Xyl. *f*

Bas. Ut *f*

Syn. *f*

I $\text{♩} = 130$
Synthé

109

J

Fl. 1,2 *mf*

Cl. 1 *f*

Cl. 2,3 *f*

Cl. B *mf*

S.A. 1,2 *mf*

Sax. T. *mf*

Sax. B. *mf*

Cr. 1,2 *mf*

Trp. 1 *f*

Trp. 2,3 *f*

Trb. 1 *mf*

Trb. 2,3 *mf*

Euph. *f*

B. Sib *mf*

Timb. **G - C - F** *mf*

Bat. *mf*

Mrcs.

Xyl.

Bas. Ut *mf*

Syn. **J** *mf*

116 **K**

123

L

The musical score is arranged in a standard orchestral layout. The instruments and their parts are as follows:

- Fl. 1,2**: Flute parts, starting with rests and then playing chords in the second system.
- Cl. 1**: Clarinet 1 part, playing a melodic line.
- Cl. 2,3**: Clarinet 2 and 3 parts, playing chords.
- Cl. B**: Clarinet Bass part, playing a rhythmic eighth-note pattern.
- S.A. 1,2**: Saxophone Alto 1 and 2 parts, playing chords.
- Sax. T.**: Saxophone Tenor part, playing a melodic line.
- Sax. B.**: Saxophone Bass part, playing a rhythmic eighth-note pattern.
- Cr. 1,2**: Cornet 1 and 2 parts, playing chords.
- Trp. 1**: Trumpet 1 part, playing a melodic line.
- Trp. 2,3**: Trumpet 2 and 3 parts, playing chords.
- Trb. 1**: Trombone 1 part, playing a melodic line.
- Trb. 2,3**: Trombone 2 and 3 parts, playing chords.
- Euph.**: Euphonium part, playing a melodic line.
- B. Sib.**: Bassoon part, playing a rhythmic eighth-note pattern.
- Timb.**: Timpani part, playing a rhythmic pattern.
- Bat.**: Snare Drum part, playing a rhythmic pattern.
- Mrcs.**: Cymbal part, playing a rhythmic pattern.
- Xyl.**: Xylophone part, playing a rhythmic pattern.
- Bas. Ut**: Bass Drum part, playing a rhythmic pattern.
- Syn.**: Synthesizer part, playing chords.

Dynamic markings include *mf* and *f*. A section marked **L** begins at the start of the second system.

- Fl. 1,2:** Flute 1 and 2, playing chords and melodic lines.
- Cl. 1:** Clarinet 1, playing a melodic line.
- Cl. 2,3:** Clarinet 2 and 3, playing chords.
- S.A. 1,2:** Saxophone Alto 1 and 2, playing chords.
- Sax. T:** Saxophone Tenor, playing a melodic line.
- Cr. 1,2:** Cor Anglais 1 and 2, playing chords.
- Trp. 1:** Trumpet 1, playing a melodic line.
- Trp. 2,3:** Trumpet 2 and 3, playing chords.
- Trb. 1:** Trombone 1, playing a melodic line.
- Trb. 2,3:** Trombone 2 and 3, playing chords.
- Euph.:** Euphonium, playing a melodic line.
- Timb.:** Timpani, playing a rhythmic pattern.
- Bat.:** Snare Drum, playing a rhythmic pattern.
- Mrcs.:** Maracas, playing a rhythmic pattern.
- Xyl.:** Xylophone, playing a rhythmic pattern.
- Syn.:** Synthesizer, playing chords.

137

M

ff

a2

a2

ff

ff

ff

ff

M

ff

Fl. 1,2

Cl. 1

Cl. 2,3

Cl. B

S.A. 1,2

Sax. T.

Sax. B.

Cr. 1,2

Trp. 1

Trp. 2,3

Trb. 1

Trb. 2,3

Euph.

B.Sib.

Timb.

Bat.

Mrcs.

Xyl.

Bas. Ut

Syn.

N

24

143

This musical score is for the piece "Best of Gold" and is marked with a "24" in the top left corner. The score is written for a large ensemble of instruments. The instruments listed on the left side of the page are: Fl. 1,2; Cl. 1; Cl. 2,3; Cl. B; S.A. 1,2; Sax. T.; Sax. B.; Cr. 1,2; Trp. 1; Trp. 2,3; Trb. 1; Trb. 2,3; Euph.; B.Sib.; Timb.; Bat.; Mrcs.; Xyl.; Bas. Ut; and Syn. The score is divided into two systems. The first system covers measures 143 to 146, and the second system covers measures 147 to 150. The key signature is B-flat major (two flats). The time signature is 4/4. The score includes various musical notations such as notes, rests, and dynamic markings. A "1." and "a2" marking is present above the Fl. 1,2 staff in the first system. A "1" marking is present above the S.A. 1,2 staff in the second system. A "2" marking is present above the Cr. 1,2 staff in the second system. A "1." and "a2" marking is present above the Syn. staff in the second system. The dynamic marking "f" (forte) is used throughout the score. The score is written for a large ensemble of instruments, including woodwinds, brass, and percussion.

O

150

Fl. 1,2

Cl. 1

Cl. 2,3

Cl. B

S.A. 1,2

Sax. T.

Sax. B.

Cr. 1,2

Trp. 1

Trp. 2,3

Trb. 1

Trb. 2,3

Euph.

B.Sib

Timb.

Bat.

Mrcs.

Xyl.

Bas. Ut

Syn.

2.

a2

a2

a2

f

f

f

D - F

O

164

Fl. 1,2

Cl. 1

Cl. 2,3

Cl. B

S.A. 1,2

Sax. T.

Sax. B.

Cr. 1,2

Trp. 1

Trp. 2,3

Trb. 1

Trb. 2,3

Euph.

B. Sib

Timb.

Bat.

Mrcs.

Xyl.

Bas. Ut

Syn.

1.

a2

This musical score is for the piece "Best of Gold" and is page 28 of a larger work. It features a variety of instruments and parts, including:

- Flutes:** Fl. 1, 2 (First and Second Flutes)
- Clarinets:** Cl. 1 (First Clarinet), Cl. 2, 3 (Second and Third Clarinets), Cl. B (Bass Clarinet)
- Saxophones:** Sax. T. (Tenor Saxophone), Sax. B. (Baritone Saxophone)
- Brass:** Cr. 1, 2 (Cornets 1 and 2), Trp. 1 (Trumpet 1), Trp. 2, 3 (Trumpets 2 and 3), Trb. 1 (Trombone 1), Trb. 2, 3 (Trombones 2 and 3), Euph. (Euphonium), B. Sib. (Bass Trombone), Bat. (Bass Drum), Mrcs. (Maracas), Xyl. (Xylophone), Bas. Ut. (Bassoon), and Syn. (Synthesizer)

CONTENU DU TALON

- Flûtes Ut 1,2
- Clarinettes Sib 1,2,3
- Clarinette Basse Sib
- Saxophone Altos Mib 1,2
- Saxophone Ténor Sib
- Saxophone Baryton Mib
- Cors Fa 1,2
- Trompettes Sib 1,2,3
- Trombones 1,2,3
- Euphonium / Baryton Sib
- Tuba Sib
- Timbales
- Batterie
- Maracas
- Xylophone
- Guitare Basse
- Synthétiseur

Best of Gold

Flûte 1

"Un peu plus près des Étoiles - Ville de Lumière - Capitaine Abandonné"

Durée env. 9 min 40

Musique de GOLD
Arrangement : Christophe Degoussée

"Un peu plus près des Étoiles"

♩ = 120

9 A 16 B

30

36

42 C

f

48

53

58 D

64

70 E

76 "Ville de Lumière"

♩ = 80

F 7 G Jouer 2ème fois seulement

mf

86

1.

Flûte 1
Best of Gold

2

91 **H**
f

98 **I** = 130
f

"Capitaine Abandonné"

105

110 **J**
mf

116 **K**
f

123 **L**
mf *f*

134 **M**
ff

145 **N**
f

152

156 **O** 2 3
ff

165 1. 2 2. 2 3

Best of Gold

Flûte 2

"Un peu plus près des Étoiles - Ville de Lumière - Capitaine Abandonné"

Durée env. 9 min 40

Musique de GOLD
Arrangement : Christophe Degoussée

"Un peu plus près des Étoiles"

♩ = 120

9 **A** 16 **B**

30

36

42 **C**

f

48

53

58 **D**

64

70 **E**

76 "Ville de Lumière"

♩ = 80

F 7 **G** Jouer 2ème fois seulement

mf

86

Flûte 2
Best of Gold

2

91 **H**
f
2. $\overbrace{\quad\quad\quad}^3$

98 **I** = 130
f
1. 2. "Capitaine Abandonné"

105

110 **J**
mf

116 **K**
f

123 **L**
mf *f*
3

134 **M**
ff
5 3

148 **N**
f
1.

153

156 **O** 2 3
ff

165 1. 2 2. 2 3

Best of Gold

Clarinete en Sib 1

"Un peu plus près des Étoiles - Ville de Lumière - Capitaine Abandonné"

Durée env. 9 min 40

Musique de GOLD

Arrangement : Christophe Degoussée

"Un peu plus près des Étoiles"

♩ = 120

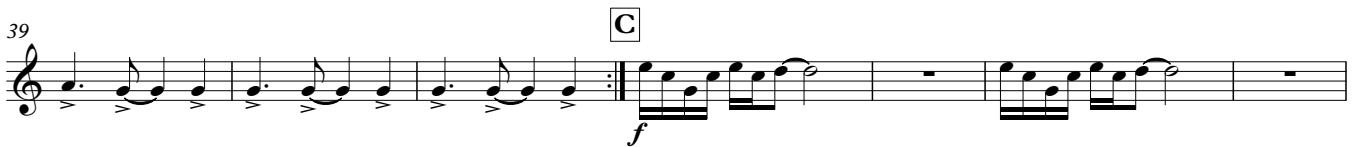

Clarinete en Sib 1

Best of Gold

2

69 

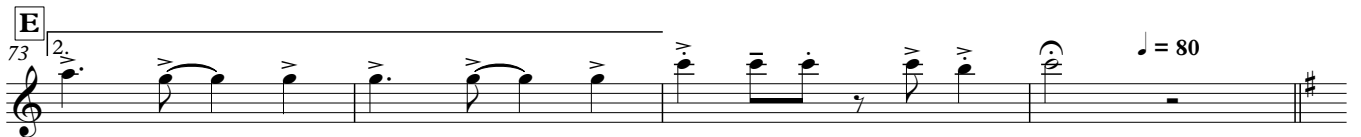
73 

"Ville de Lumière"

77 

mp

84 

92 

"Capitaine Abandonné"

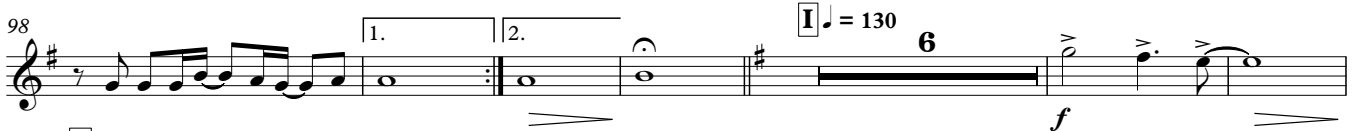
98 

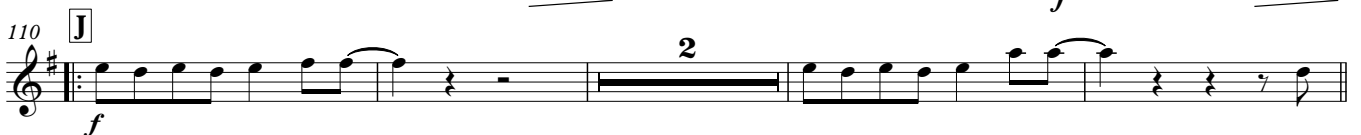
110 

116 

123 

132 

139 

145 

156 

162 

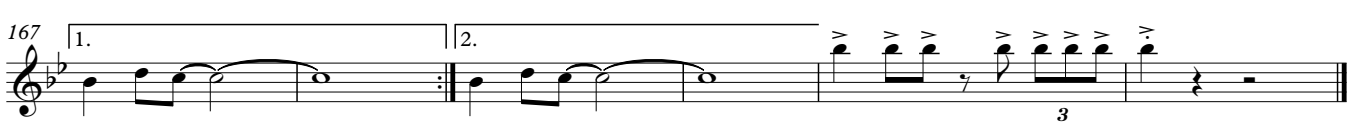
167 

Best of Gold

Clarinete en Sib 2

Durée env. 9 min 40

"Un peu plus près des Étoiles - Ville de Lumière - Capitaine Abandonné"

Musique de GOLD
Arrangement : Christophe Degoussée

"Un peu plus près des Étoiles"

$\text{♩} = 120$

9 **A**

17

25 **B**

32

39 **C**

47

55 **D**

62

68 **E**

73 $\text{♩} = 80$

77 **F** "Ville de Lumière"

84 **G**

V.S.

Clarinete en Sib 2
Best of Gold

2

92 **H**

f

97

1. 2.

"Capitaine Abandonné"

102 **I** ♩ = 130
6 **J**

f *f* 2.

116 **K**

f

123 **L**

f 2.

132

f

139 **M**

f

145 **N**

1. **6**

156 **O**

2.

162

f

167

1. 2.

Best of Gold

Clarinete en Sib 3

Durée env. 9 min 40

"Un peu plus près des Étoiles - Ville de Lumière - Capitaine Abandonné"

Musique de GOLD
Arrangement : Christophe Degoussée

"Un peu plus près des Étoiles"

♩ = 120

9 **A**

mp

17

25 **B**

32

39 **C**

mp

46

52

58 **D**

65

71 **E**

76 **F** "Ville de Lumière"

mp

84 **G**

V.S.

Clarinete en Sib 3
Best of Gold

2

92 **H**

97

"Capitaine Abandonné"

102 **I** $\text{♩} = 130$ **J**

115 **K**

122 **L**

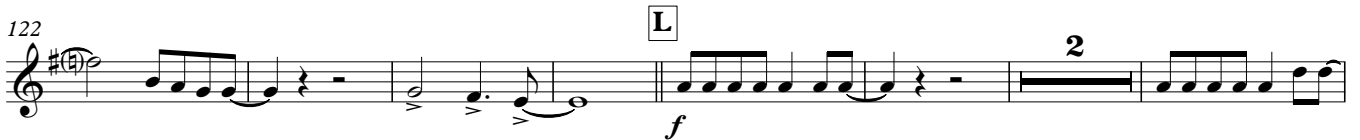

131

138 **M**

144

148 **N** **O**

160

166

Best of Gold

Clarinete basse en Sib

Durée env. 9 min 40

"Un peu plus près des Étoiles - Ville de Lumière - Capitaine Abandonné"

Musique de GOLD

Arrangement : Christophe Degoussée

"Un peu plus près des Étoiles"

♩ = 120

The musical score is written for Clarinet Bass in B-flat and consists of six sections:

V.S.

Clarinete basse en Sib
Best of Gold

2

84 **G**

92 **H**

97

102 **I** = 130 "Capitaine Abandonné"

108 **J**

114 **K**

120

126 **L**

132 **f**

138 **M**

143

148 **1. N**

154 **2. O**

160

166 **1. 2. 3.**

Best of Gold

Saxophone alto 1

"Un peu plus près des Étoiles - Ville de Lumière - Capitaine Abandonné"

Durée env. 9 min 40

Musique de GOLD

Arrangement : Christophe Degoussée

"Un peu plus près des Étoiles"

♩ = 120

Saxophone alto 1

Best of Gold

2

84 **G** Jouer 2ème fois seulement

mf

92 **H**

f

97

f

"Capitaine Abandonné"

102 **I** ♩ = 130

f

108 **J**

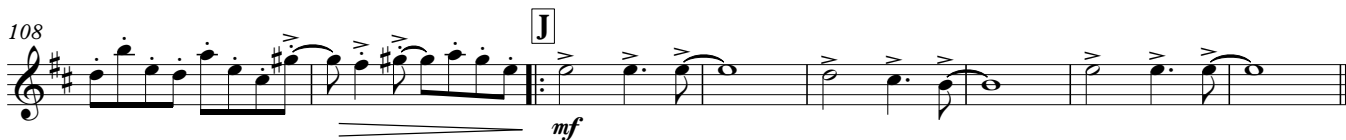

mf

116 **K**

f

123 **L**

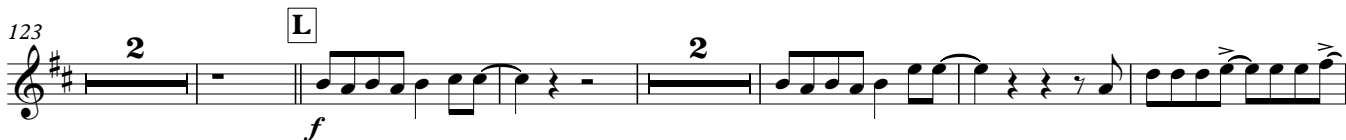

f

133

ff

141 **M**

f

148 **N**

f

154 **O**

f

161

ff

167 **P**

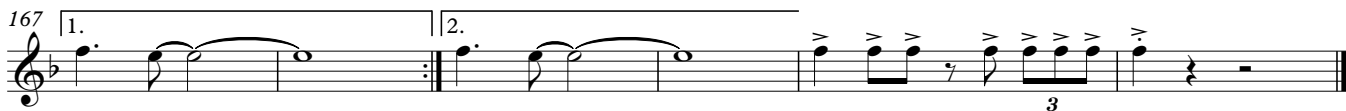

f

Best of Gold

Saxophone alto 2

Durée env. 9 min 40

"Un peu plus près des Étoiles - Ville de Lumière - Capitaine Abandonné"

Musique de GOLD
Arrangement : Christophe Degouée

"Un peu plus près des Étoiles"

♩ = 120

9 **A**

16

23 **B**

29

35

42 **C**

49

55 **D**

61

67

73 **E**

77 **F** "Ville de Lumière"

7

♩ = 80

Saxophone alto 2

Best of Gold

2

84 **G** Jouer 2ème fois seulement *mf* 1. 2.

92 **H** *f* 3

97 1. 2.

$\text{♩} = 130$
102 **I** "Capitaine Abandonné" **J** *f* *mf* 6

116 **K** *f*

123 **L** *f* 3 2

133

140 **M** *ff*

148 1. **N** 8 2. **O** *ff*

162 1.

168 2. 3

Best of Gold

Saxophone ténor

"Un peu plus près des Étoiles - Ville de Lumière - Capitaine Abandonné"

Durée env. 9 min 40

Musique de GOLD
Arrangement : Christophe Degoussée

"Un peu plus près des Étoiles"

♩ = 120

9 A 16 B

30

36

42 C

49

56 D

63

69 1.

73 E 2. ♩ = 80

77 F "Ville de Lumière" 7

Saxophone ténor
Best of Gold

2

84 **G**
mf

89 **H**
f

95 **I**
f

"Capitaine Abandonné"

102 **I** = 130
f

108 **J**
mf

116 **K**
f

123 **L**
f

132 **M**

140 **M**
ff

148 **N**
f

154 **O**
f

161 **P**
ff

167 **Q**
f

Best of Gold

Saxophone baryton
Durée env. 9 min 40

"Un peu plus près des Étoiles - Ville de Lumière - Capitaine Abandonné"

Musique de GOLD
Arrangement : Christophe Degoussée

"Un peu plus près des Étoiles"

$\text{♩} = 120$

V.S.

Saxophone baryton

Best of Gold

2

84 **G**

92 **H**

97

102 **I** = 130 "Capitaine Abandonné"

108 **J**

114 **K**

120

126 **L**

132 **f**

138 **M**

143

148 **N**

154 **O**

160

166

Best of Gold

Cor en Fa 1

"Un peu plus près des Étoiles - Ville de Lumière - Capitaine Abandonné"

Durée env. 9 min 40

Musique de GOLD

Arrangement : Christophe Degoussée

"Un peu plus près des Étoiles"

♩ = 120

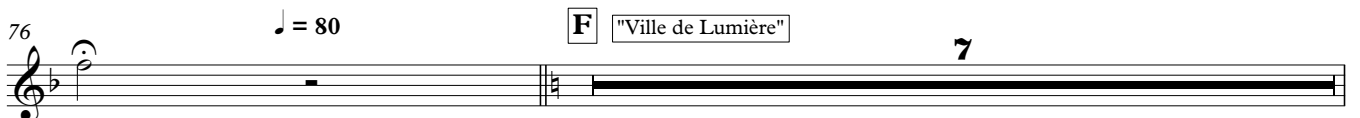

♩ = 80

"Ville de Lumière"

Cor en Fa 1
Best of Gold

2

84 **G**
mf

89 **H**
f

95 **H**
f

"Capitaine Abandonné"
101 **I** = 130 **J**
mf

116 **K**
f

123 **L**
mf *f*

134

141 **M**

148 **N** 8 **O**

161

166 **O**
f

Best of Gold

Cor en Fa 2

Durée env. 9 min 40

"Un peu plus près des Étoiles - Ville de Lumière - Capitaine Abandonné"

Musique de GOLD
Arrangement : Christophe Degouée

"Un peu plus près des Étoiles"

♩ = 120

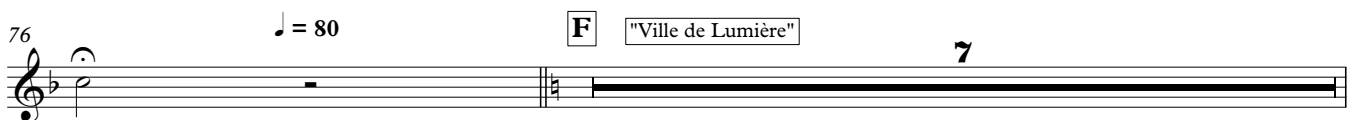
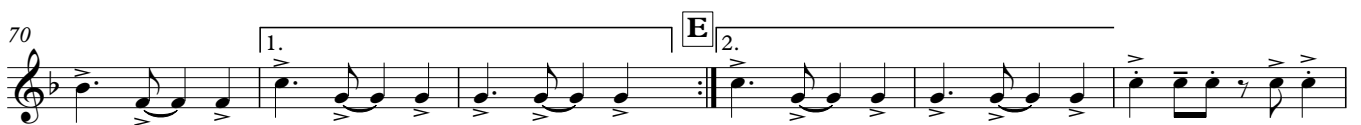

Cor en Fa 2
Best of Gold

2

84 **G**

mf

90 1. **H** 2.

f

96 1. 2.

f

"Capitaine Abandonné"

102 **I** ♩ = 130 **J** 8

mf

116 **K**

f

123 **L** 3

mf *f*

134

f

141 **M**

f

148 1. **N** 8 2. **O**

f

161

f

166 1. 2.

f

Best of Gold

Trompette en Sib 1

"Un peu plus près des Étoiles - Ville de Lumière - Capitaine Abandonné"

Durée env. 9 min 40

Musique de GOLD

Arrangement : Christophe Degoussée

"Un peu plus près des Étoiles"

♩ = 120

9 **A** 16 **B**

30

36

42 **C**
mf

48

53

58 **D**

64

70 1. **E** 2.

76 ♩ = 80 **F** "Ville de Lumière" **G** 7
mf

86 1. 2.

Trompette en Sib 1
Best of Gold

2

92 **H**
f

97

$\text{♩} = 130$ "Capitaine Abandonné"
102 **I** **J**
6 2
f

115 **K**

120

126 **L**
f

134

140 **M**

145 **N**
1. 6
f

O
2.

162

167 1. 2. 3

Best of Gold

Trompette en Sib 2

Durée env. 9 min 40

"Un peu plus près des Étoiles - Ville de Lumière - Capitaine Abandonné"

Musique de GOLD

Arrangement : Christophe Degoussée

"Un peu plus près des Étoiles"

♩ = 120

Trompette en Sib 2
Best of Gold

2

92 **H**

f

97

1. 2.

102 **I** "Capitaine Abandonné" **J**

f 6 2 *f*

115 **K**

120

126 **L**

f 2

134

140 **M**

145 **N**

1. 6 *f*

156 **O**

2.

162

167

1. 2. 3

Best of Gold

Trompette en Sib 3

"Un peu plus près des Étoiles - Ville de Lumière - Capitaine Abandonné"

Durée env. 9 min 40

Musique de GOLD

Arrangement : Christophe Degoussée

"Un peu plus près des Étoiles"

♩ = 120

The musical score is written for Trompette en Sib 3 in 4/4 time. It consists of two main sections:

- Section 1: "Un peu plus près des Étoiles"** (Measures 1-68)
 - Measures 1-8: Introduction.
 - Measure 9: Start of **Section A**.
 - Measure 17: Start of **Section B**.
 - Measures 29-34: Continuation of **Section B**.
 - Measures 35-40: Continuation of **Section B**.
 - Measures 48-52: Continuation of **Section C**.
 - Measures 53-57: Continuation of **Section C**.
 - Measures 63-67: Continuation of **Section D**.
 - Measures 68-69: End of Section 1.
- Section 2: "Ville de Lumière"** (Measures 70-77)
 - Measures 79-80: First ending (1. ending).
 - Measures 81-82: Second ending (2. ending).
 - Measures 83-84: Final cadence.

Tempo changes: 120 bpm for the first section, 80 bpm for the second section.

Trompette en Sib 3
Best of Gold

2

92 **H**

f

97

1. 2.

$\text{♩} = 130$
102 **I** "Capitaine Abandonné" **J**

6 2

f *f*

115 **K**

120

126 **L**

2

f

134

140 **M**

145 **N**

1. 6

f

156 **O**

2.

162

167

1. 2.

3

Best of Gold

Trombone 1

Durée env. 9 min 40

"Un peu plus près des Étoiles - Ville de Lumière - Capitaine Abandonné"

Musique de GOLD

Arrangement : Christophe Degoussée

"Un peu plus près des Étoiles"

♩ = 120

f

mp

mp

mp

mp

mp

♩ = 80

mp

Trombone 1
Best of Gold

2

84 **G**

1. 2.

92 **H**

f

97

1. 2.

"Capitaine Abandonné"

102 **I** $\text{♩} = 130$
6

f *mf*

J

116 **K**

f

122 **L**

3 *mf*

132

f

139 **M**

M

145 **N** 1. 6

1. 6 *f*

156 **O** 2.

2.

162

162

167 1. 2.

1. 2.

Best of Gold

Trombone 2

Durée env. 9 min 40

"Un peu plus près des Étoiles - Ville de Lumière - Capitaine Abandonné"

Musique de GOLD

Arrangement : Christophe Degoussée

"Un peu plus près des Étoiles"

♩ = 120

8

f

9

A

mp

17

25

B

32

39

C

mp

46

52

58

D

65

71

E

76

♩ = 80

F "Ville de Lumière"

mp

Trombone 2
Best of Gold

2

84 **G**

1. 2.

92 **H**

f

97

1. 2.

"Capitaine Abandonné"

102 **I** $\text{♩} = 130$
6 **J**

f *mf*

116 **K**

f

122 **L**

3 *mf*

132

f

140 **M**

f

145 **N**

1. 6 *f*

156 **O**

2.

162

f

167

1. 2. 3

Best of Gold

Trombone 3

"Un peu plus près des Étoiles - Ville de Lumière - Capitaine Abandonné"

Durée env. 9 min 40

Musique de GOLD

Arrangement : Christophe Degoussée

"Un peu plus près des Étoiles"

♩ = 120

8

f

9

A

mp

17

25

B

32

39

C

mp

46

52

58

D

65

71

E

1. 2.

76

♩ = 80

F "Ville de Lumière"

mp

V.S.

Trombone 3
Best of Gold

2

84 **G**

1. 2.

92 **H**

f

97

1. 2.

102 **I** "Capitaine Abandonné" **J**

f *mf*

115 **K**

f

121 **L**

3 *mf*

132

f

140 **M**

M

145 **N**

1. **N** 6 *f*

156 **O**

2. **O**

162

1.

168

2. 3

Euphonium Sib

Best of Gold

Durée env. 9 min 40

"Un peu plus près des Étoiles - Ville de Lumière - Capitaine Abandonné"

Musique de GOLD

Arrangement : Christophe Degoussée

"Un peu plus près des Étoiles"

♩ = 120

A 9 16 **B**

30

36

42 **C**

f

49

56 **D**

64

70 1. **E** 2.

76 ♩ = 80 **F** "Ville de Lumière" 7

Euphonium Sib
Best of Gold

2

84 **G**
mf

90 **H**
f

96 **I**
f

102 **I** ♩ = 130 "Capitaine Abandonné"
f

108 **J**
f

116 **K**
f

122 **L**
f

131 **M**
ff

138 **N**
f

145 **O**
ff

151 **P**
ff

156 **Q**
ff

162 **R**
ff

168 **S**
ff

Best of Gold

Basse en Sib

"Un peu plus près des Étoiles - Ville de Lumière - Capitaine Abandonné"

Durée env. 9 min 40

Musique de GOLD

Arrangement : Christophe Degoussée

"Un peu plus près des Étoiles"

♩ = 120

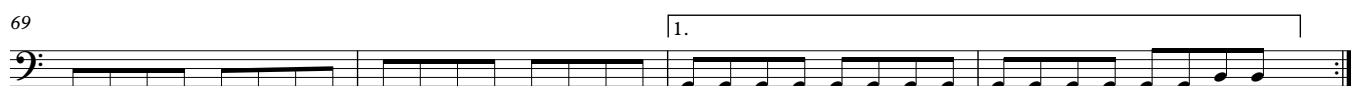

V.S.

84 **G**

92 **H**

97

102 **I** ♩ = 130 "Capitaine Abandonné"

108 **J**

114 **K**

120

126 **L**

132

138 **M**

143

148 **N**

154 **O**

160

166

Best of Gold

Timbales

Durée env. 9 min 40

"Un peu plus près des Étoiles - Ville de Lumière - Capitaine Abandonné"

Musique de GOLD

Arrangement : Christophe Degoussée

"Un peu plus près des Étoiles"

♩ = 120

F - G - Bb

7

f

14

A

mp

20

26

42

B

48

C

mp

53

58

D

73

E

84

F

"Ville de Lumière"

mp

84

G

Timbales
Best of Gold

2

91 **H** **F - G - C** **2** **2** **1.**

f

"Capitaine Abandonné"

100 **I** **J = 130**

f

105

110 **J** **G - C - F** **5** **K**

mf *f*

120 **L** **4** **7**

f *mf* *ff*

135

141 **M** **3**

148 **N** **1.**

f

154 **O** **2** **D - F** **ff**

ff

161

165 **1.** **2** **2** **2**

Best of Gold

Batterie

Durée env. 9 min 40

"Un peu plus près des Étoiles - Ville de Lumière - Capitaine Abandonné"

Musique de GOLD

Arrangement : Christophe Degoussé

"Un peu plus près des Étoiles"

$\text{♩} = 120$

f

8 **A**

15 *mf*

21

26 **B**

33

40 **C**

47 *mf*

53

58 **D**

65

71 **E**

76 $\text{♩} = 80$ **F** "Ville de Lumière"

82 *mf* **G**

87 *f*

92 **H**

V.S.

Batterie
Best of Gold

2

97

1. 2.

102 **I** ♩ = 130 "Capitaine Abandonné"

f

110 **J**

mf

116 **K**

f

123 **L**

mf *mf*

130

f

136

141 **M**

147 **N**

f

153 **O**

1. 2.

160

166

1. 2. 3

Best of Gold

Maracas

"Un peu plus près des Étoiles - Ville de Lumière - Capitaine Abandonné"

Durée env. 9 min 40

Musique de GOLD
Arrangement : Christophe Degouée

"Un peu plus près des Étoiles"

$\text{♩} = 120$

mf

10 **A**

18

26 **B**

34

42 **C**

50

58 **D**

66 1.

73 2. **E**

Best of Gold
Maracas

2

"Ville de Lumière"

F

♩ = 80

76 *mp*

82 G

87 1. 2.

92 H f

97 1. 2.

"Capitaine Abandonné"

I ♩ = 130

102 *mf*

109 J

116 K

123 L

130

136

141 M

147 N 1.

153 2. O

160

166 1. 2. 2

Best of Gold

Xylophone

Durée env. 9 min 40

"Un peu plus près des Étoiles - Ville de Lumière - Capitaine Abandonné"

Musique de GOLD

Arrangement : Christophe Degouée

"Un peu plus près des Étoiles"

♩ = 120

9

A

16

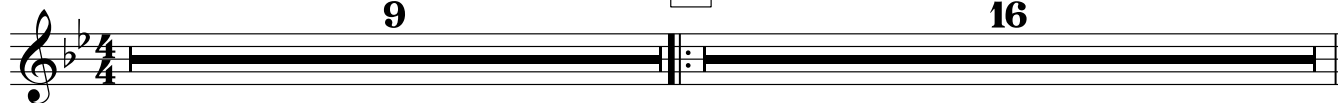

26 B

16

C

f

46

51

56

D

61

66

E

71 1.

2.

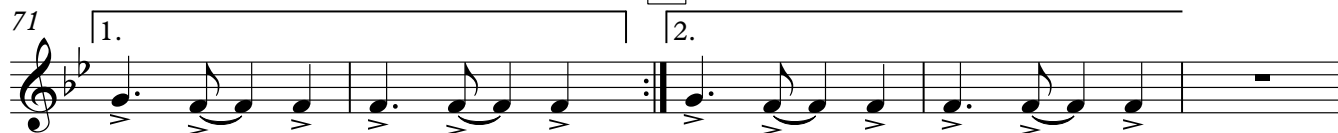

76

♩ = 80

F

"Ville de Lumière"

7

G

Jouer 2ème fois seulement

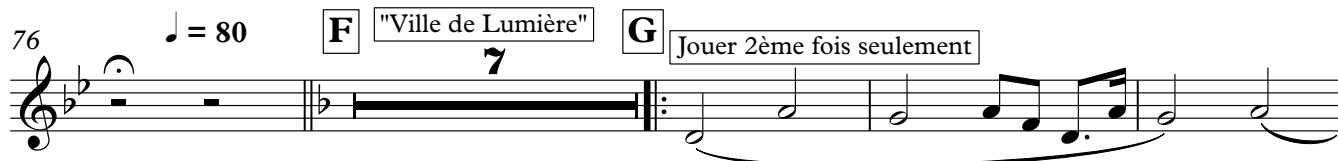

87

1.

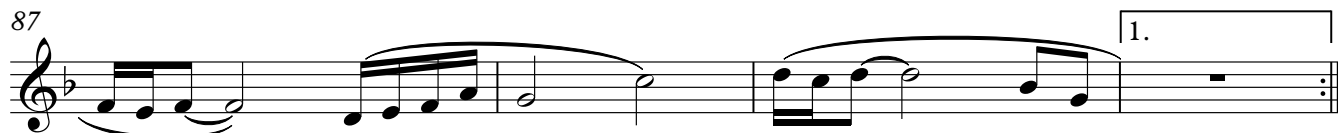

Xylophone
Best of Gold

2

91 **H**

f

95

98

102 **I** $\text{♩} = 130$ "Capitaine Abandonné"

f

106

110 **J** **K**

6 9

126 **L** **M**

15 7

148 **N**

f

152

156 **O**

2 4 5

167

2 2

Best of Gold

Basse Ut

Durée env. 9 min 40

"Un peu plus près des Étoiles - Ville de Lumière - Capitaine Abandonné"

Musique de GOLD

Arrangement : Christophe Degoussée

"Un peu plus près des Étoiles"

♩ = 120

8 **A**

14

20

26 **B**

32

37

42 **C**

48

53

58 **D**

64

70 **E**

76 **F** "Ville de Lumière"

84 **G**

V.S.

Basse Ut
Best of Gold

2

92 **H**

92 **H**

97

102 **I** = 130 "Capitaine Abandonné"

108 **J**

114 **K**

120

126 **L**

132

137

141 **M**

147 **N**_{1.}

153 **O**

159

165 **1.**

169 **2.**

Best of Gold

Synthétiseur

"Un peu plus près des Étoiles - Ville de Lumière - Capitaine Abandonné"

Durée env. 9 min 40

Musique de GOLD

Arrangement : Christophe Degouée

"Un peu plus près des Étoiles"

♩ = 120 Synthé Brass

76 **F** "Ville de Lumière"
Nappes Cordes *mp* 1

84 **G1** 1

92 **H** Piano électronique *f*

97 1. 2.

102 **I** *f* "Capitaine Abandonné"
Synthé *f*

108 **J** *mf*

116 **K** *f*

123 **L** 2 *mf* *f*

133

140 **M** *ff* 3

148 **N** *f* 1.

154 **O** 2.

161 1. 2. 2. 2. *ff*