

The Wedding Day

Musique Composé par
Christophe Degoussée

CONCERT BAND

Moyen / Intermediate

2015

The Wedding Day

I - ENTRÉE

Musique composée par
Christophe Degousée

Conducteur

A ♩ = 65 "Entrée du Marié" **B**

This page of the musical score contains the following instruments and parts:

- Picc.** Piccolo
- Fl. 1, 2** Flutes
- Hrb.** Horns
- Cl. 1, 2, 3, B.** Clarinets
- Sax. A. 1, 2, T., Bar.** Saxophones
- Bsn.** Bassoon
- Cr. 1, 2, 3, 4** Trumpets
- Trp. 1, 2, 3** Trumpets
- Bar.** Baritone
- Trb. 1, 2, 3, B.** Trombones
- Tuba** Tuba
- Timb.** Timpani
- Perc.** Percussion
- Gr. C.** Gong/Cymbal
- Bat.** Bass Drum
- Glock.** Glockenspiel
- Xyl.** Xylophone
- P.** Piano
- G. Basse** Double Bass
- Con. Cordes** Cello/Double Bass

14

Picc.

Fl. 1

Fl. 2

Hrb.

Cl. 1

Cl. 2

Cl. 3

Cl. B.

Sax. A. 1

Sax. A. 2

Sax. T.

Sax. Bar.

Bsn.

Cr. 1

Cr. 2

Cr. 3

Cr. 4

Trp. 1

Trp. 2

Trp. 3

Bar.

Trb. 1

Trb. 2

Trb. 3

Trb. B.

Tuba

Timb.

Perc.

Gr. C.

Bat.

Glock.

Xyl.

P.

G. Basse

Con. Cordes

21 **D** rit.

Picc. *mf*

Fl.1 *mf*

Fl.2 *mf*

Hrb. *mf*

Cl.1 *mp*

Cl.2 *mp*

Cl.3 *mp*

Cl. B *mp*

Sax. A.1 *mp*

Sax. A.2 *mp*

Sax. T. *mp*

Sax. Bar. *mp*

Bsn. *mp*

Cr.1 *mp*

Cr.2 *mp*

Cr.3 *mp*

Cr.4

Trp.1 *p*

Trp.2 *p*

Trp.3 *p*

Bar.

Trb.1

Trb.2

Trb.3

Trb. B. *mp*

Tuba *mp*

Timb.

Perc. *mf*

Gr. C.

Bat.

Glock. *mf*

Xyl. *mp*

P. *mf*

G. Basse *mp* rit.

Con. Cordes *mp*

29 **E** ♩ = 65 "Entrée de la Mariée"

This musical score is for the piece "Entrée de la Mariée" (Wedding Entrance), marked with a tempo of ♩ = 65. The score is arranged for a full orchestra and includes the following parts:

- Picc.**: Piccolo
- Fl. 1, 2**: Flutes
- Hrb.**: Horns
- Cl. 1, 2, 3, B**: Clarinets
- Sax. A. 1, 2, T.**: Saxophones
- Sax. Bar.**: Baritone Saxophone
- Bsn.**: Bassoon
- Cr. 1, 2, 3, 4**: Cor Anglais
- Trp. 1, 2, 3**: Trumpets
- Bar.**: Baritone
- Trb. 1, 2, 3, B.**: Trombones
- Tuba**: Tuba
- Timb.**: Timpani
- Perc.**: Percussion
- Gr. C.**: Grand Cymbal
- Bat.**: Bass Drum
- Glock.**: Glockenspiel
- Xyl.**: Xylophone
- P.**: Piano
- G. Basse**: Double Bass
- Con. Cordes**: String Ensemble

F

54

Picc.

Fl. 1

Fl. 2

Hrb.

Cl. 1

Cl. 2

Cl. 3

Cl. B.

Sax. A. 1

Sax. A. 2

Sax. T.

Sax. Bar.

Bsn.

Cr. 1

Cr. 2

Cr. 3

Cr. 4

Trp. 1

Trp. 2

Trp. 3

Bar.

Trb. 1

Trb. 2

Trb. 3

Trb. B.

Tuba

Timb.

Perc.

Gr. C.

Bat.

Glock.

Xyl.

P.

G. Basse

Con. Cordes

f

mf

H

63

Picc.

Fl.1

Fl.2

Hrb.

Cl.1

Cl.2

Cl.3

Cl. B.

Sax. A.1

Sax. A.2

Sax. T.

Sax. Bar.

Bsn.

Cr.1

Cr.2

Cr.3

Cr.4

Trp.1

Trp.2

Trp.3

Bar.

Trb.1

Trb.2

Trb.3

Trb. B.

Tuba

Timb.

Perc.

Gr. C.

Bat.

Glock.

Xyl.

P.

G. Basse

Con. Cordes

I

This page of the musical score, numbered 10, is for the conductor's part. It features a variety of instruments and their parts, including Piccolo, Flutes (Fl. 1 and 2), Horns (Hrb.), Clarinets (Cl. 1, 2, 3, and Bass Clarinet), Saxophones (Alto, Tenor, and Baritone), Cor Anglais, Trumpets (1, 2, and 3), Trombones (1, 2, 3, and Bass), Tuba, Timpani, Percussion (including Glockenspiel and Xylophone), Piano, and Double Bass/Contra Bass. The score is written in a key signature of one sharp (F#) and a common time signature. Dynamics such as *f* (forte) and *mf* (mezzo-forte) are indicated throughout. A section marker 'I' is placed above the staff for the Piccolo, Flutes, and Horns at the beginning of the page. The score includes complex rhythmic patterns, including triplets and sixteenth-note runs, and rests for various instruments.

78

Picc.

Fl. 1

Fl. 2

Hrb.

Cl. 1

Cl. 2

Cl. 3

Cl. B.

Sax. A. 1

Sax. A. 2

Sax. T.

Sax. Bar.

Bsn.

Cr. 1

Cr. 2

Cr. 3

Cr. 4

Trp. 1

Trp. 2

Trp. 3

Bar.

Trb. 1

Trb. 2

Trb. 3

Trb. B.

Tuba

Timb.

Perc.

Gr. C.

Bat.

Glock.

Xyl.

P.

G. Basse

Con. Cordes

85

Picc.

Fl.1

Fl.2

Hrb.

Cl.1

Cl.2

Cl.3

Cl. B.

Sax. A.1

Sax. A.2

Sax. T.

Sax. Bar.

Bsn.

Cr.1

Cr.2

Cr.3

Cr.4

Trp.1

Trp.2

Trp.3

Bar.

Trb.1

Trb.2

Trb.3

Trb. B.

Tuba

Timb.

Perc.

Gr. C.

Bat.

Glock.

Xyl.

P.

G. Basse

Con. Cordes

f

mf

92

Picc.

Fl.1

Fl.2

Hrb.

Cl.1

Cl.2

Cl.3

Cl. B.

Sax. A.1

Sax. A.2

Sax. T.

Sax. Bar.

Bsn.

Cr.1

Cr.2

Cr.3

Cr.4

Trp.1

Trp.2

Trp.3

Bar.

Trb.1

Trb.2

Trb.3

Trb. B.

Tuba

Timb.

Perc.

Gr. C.

Bat.

Glock.

Xyl.

P.

G. Basse

Con. Cordes

J

f

ff

sf

J

f

96

rit. $\text{♩} = 75$ rit.

Picc.

Fl. 1

Fl. 2

Hrb.

Cl. 1

Cl. 2

Cl. 3

Cl. B.

Sax. A. 1

Sax. A. 2

Sax. T.

Sax. Bar.

Bsn.

Cr. 1

Cr. 2

Cr. 3

Cr. 4

Trp. 1

Trp. 2

Trp. 3

Bar.

Trb. 1

Trb. 2

Trb. 3

Trb. B.

Tuba

Timb.

Perc.

Gr. C.

Bat.

Glock.

Xyl.

P.

G. Basse

Con. Cordes

rit. $\text{♩} = 75$ rit.

II - SORTIE

Conducteur

102 **K** $\text{♩} = 120$

L

Picc.

Fl.1

Fl.2

Hrb.

Cl.1

Cl.2

Cl.3

Cl. B.

Sax. A.1

Sax. A.2

Sax. T.

Sax. Bar.

Bsn.

Cr.1

Cr.2

Cr.3

Cr.4

Trp.1

Trp.2

Trp.3

Bar.

Trb.1

Trb.2

Trb.3

Trb. B.

Tuba

Timb.

Perc.

Gr. C.

Bat.

Glock.

Xyl.

P.

G. Basse

Con. Cordes

K $\text{♩} = 120$

L

118

Picc. *f*

Fl.1 *f*

Fl.2 *f*

Hrb. *f*

Cl.1 *p* *mf*

Cl.2 *p* *mf*

Cl.3 *p* *mf*

Cl. B *p* *mf*

Sax. A.1 *p* *mf*

Sax. A.2 *p* *mf*

Sax. T. *p* *mf*

Sax. Bar. *mf*

Bsn. *p* *mf*

Cr.1 *f*

Cr.2 *f*

Cr.3 *f*

Cr.4 *f*

Trp.1 *f* *f*

Trp.2 *f* *f*

Trp.3 *f* *f*

Bar. *f*

Trb.1 *mf*

Trb.2 *mf*

Trb.3 *mf*

Trb. B. *mf*

Tuba *mf*

Timb. *mf*

Perc. *f*

Gr. C.

Bat.

Glock. *f*

Xyl. *f*

P. *mf*

G. Basse *mf*

Con. Cordes *mf*

M

134

Picc.

Fl.1

Fl.2

Hrb.

Cl.1

Cl.2

Cl.3

Cl. B

Sax. A.1

Sax. A.2

Sax. T.

Sax. Bar.

Bsn.

Cr.1

Cr.2

Cr.3

Cr.4

Trp.1

Trp.2

Trp.3

Bar.

Trb.1

Trb.2

Trb.3

Trb. B.

Tuba

Timb.

Perc.

Gr. C.

Bat.

Glock.

Xyl.

P.

G. Basse

Con. Cordes

N

N

149

Picc.
Fl.1
Fl.2
Htb.
Cl.1
Cl.2
Cl.3
Cl. B
Sax. A.1
Sax. A.2
Sax. T.
Sax. Bar.
Bsn.
Cr.1
Cr.2
Cr.3
Cr.4
Trp.1
Trp.2
Trp.3
Bar.
Trb.1
Trb.2
Trb.3
Trb. B.
Tuba
Timb.
Perc.
Gr. C.
Bat.
Glock.
Xyl.
P.
G. Basse
Con. Cordes

mf

165

O

Picc.

Fl.1

Fl.2

Hrb.

Cl.1

Cl.2

Cl.3

Cl. B

Sax. A.1

Sax. A.2

Sax. T.

Sax. Bar.

Bsn.

Cr.1

Cr.2

Cr.3

Cr.4

Trp.1

Trp.2

Trp.3

Bar.

Trb.1

Trb.2

Trb.3

Trb. B.

Tuba

Timb.

Perc.

Gr. C.

Bat.

Glock.

Xyl.

P.

G. Basse

Con. Cordes

O

f

mf

mf

f

mf

mf

mf

mf

mf

f

f

f

mf

mf

mf

mf

mf

f

f

f

mf

mf

mf

mf

mf

mf

180

P

f

mf

1. 2.

P

mf

mf

Picc.

Fl.1

Fl.2

Hrb.

Cl.1

Cl.2

Cl.3

Cl. B

Sax. A.1

Sax. A.2

Sax. T.

Sax. Bar.

Bsn.

Cr.1

Cr.2

Cr.3

Cr.4

Trp.1

Trp.2

Trp.3

Bar.

Trb.1

Trb.2

Trb.3

Trb. B.

Tuba

Timb.

Perc.

Gr. C.

Bat.

Glock.

Xyl.

P.

G. Basse

Con. Cordes

195

$Q = 80$

Picc.

Fl. 1

Fl. 2

Hrb.

Cl. 1

Cl. 2

Cl. 3

Cl. B.

Sax. A. 1

Sax. A. 2

Sax. T.

Sax. Bar.

Bsn.

Cr. 1

Cr. 2

Cr. 3

Cr. 4

Trp. 1

Trp. 2

Trp. 3

Bar.

Trb. 1

Trb. 2

Trb. 3

Trb. B.

Tuba

Timb.

Perc.

Gr. C.

Bat.

Glock.

Xyl.

P.

G. Basse

Con. Cordes

$Q = 80$

Piccolo Ut

The Wedding Day

I - ENTRÉE

Musique composée par
Christophe Degousée

$\text{♩} = 65$ "Entrée du Marié"

A 4 **B** 8 **C** 8 **D**

E $\text{♩} = 65$ "Entrée de la Mariée" **F** 12

G 9 **H** 6 **I** 9 **J**

$\text{♩} = 75$ *tr* *rit.* *f* *rit.*

Piccolo Ut

II - SORTIE

2

102 **K** $\text{♩} = 120$
8

ff *mf* **L**

115

121

128 **M**

f

134

140 **N**

f

147

155

163 **O**

f

170

175

182

188

194

201

$\text{♩} = 80$

Q *tr*

fp ————— *ff*

205

rit. ———— **A tempo**

tr

Flûte I Ut

The Wedding Day

I - ENTRÉE

Musique composée par
Christophe Degousée

$\text{♩} = 65$ "Entrée du Marié"

A **B** **C**

14

19 **D**

23

25 rit.

28 **E** $\text{♩} = 65$ "Entrée de la Mariée" **3**

35

40 **F**

46 **G**

Flûte I Ut

2

51

56

61

66

70

75

80

84

90

95

98

Flûte I Ut
II - SORTIE

102 **K** $\text{♩} = 120$
8
ff *mf*

114 **L**

119

124 *f*

130 **M**

135

140 *f*

146 **N**

153

160 *f*

168 **O**

Flûte I Ut

4

173

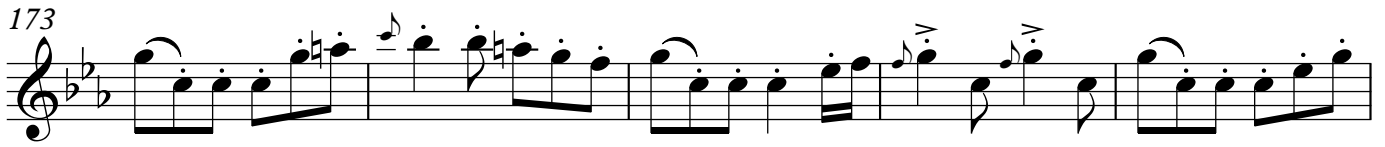

178

184

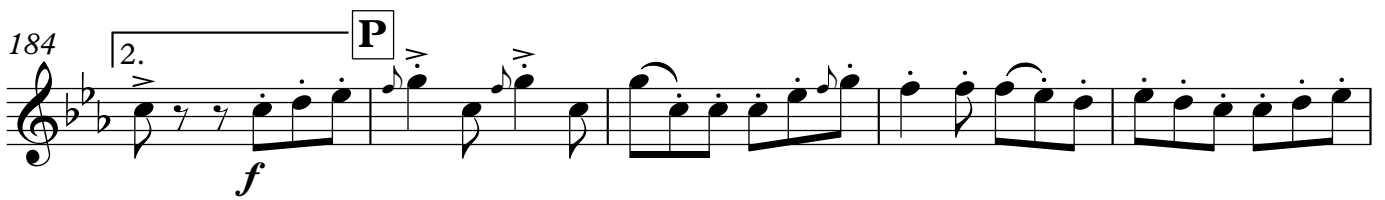

189

194

200

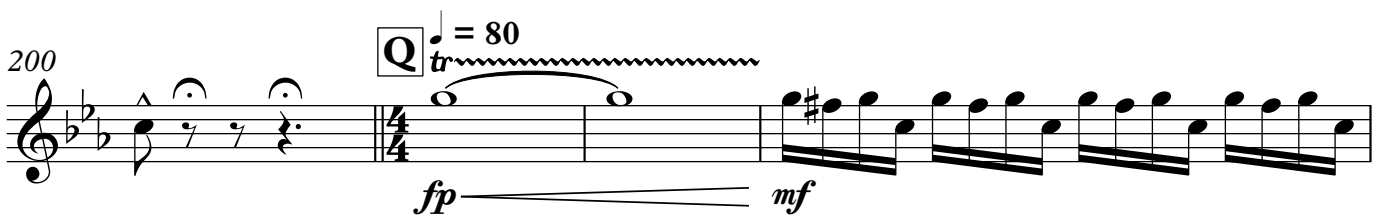

204

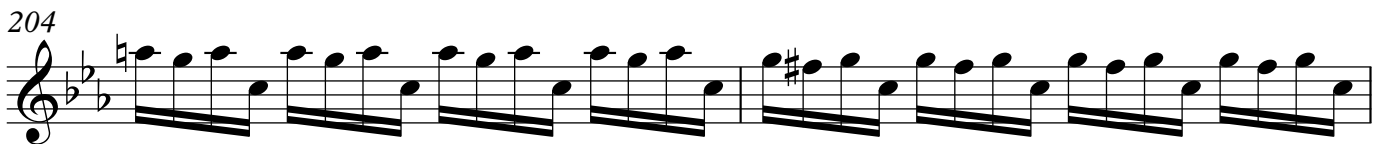

206

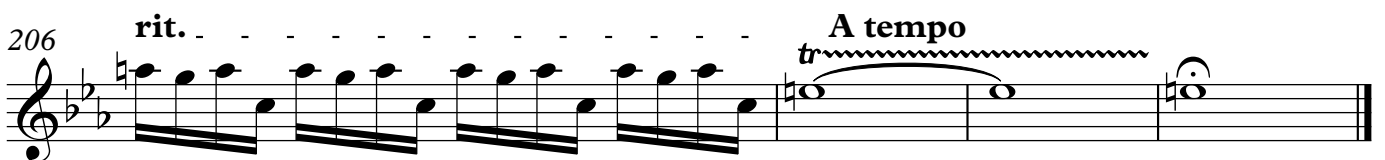

Flûte II Ut

2

59 **H**

f

f

75 **I**

f

f

f

f

f

rit. ♩ = 75 rit.
tr

6/8

Flûte II Ut
II - SORTIE

102 **K** $\text{♩} = 120$
8
ff *mf*

114 **L**

120

126 **M**
f

132

138

144 **N**
f

152

159

163 *f*

Flûte II Ut

4

168 **O**

174

180 **P**

186

192

198 **Q** ♩ = 80

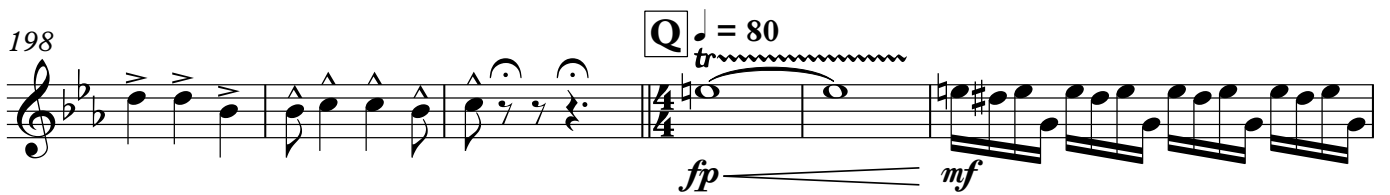

204

206 rit. A tempo

Hautbois Ut

The Wedding Day

I - ENTRÉE

Musique composée par
Christophe Degousée

$\text{♩} = 65$ "Entrée du Marié"

A **B** **C**

4 7

f *ff*

15

mf

21

rit. **E** $\text{♩} = 65$ "Entrée de la Mariée"

27 *f*

35

F

40

G

46 *mf*

51

55

Hautbois Ut

2

59 **H**

f

75 **I**

f

f

f

rit. ♩ = 75 rit.
f

6/8

Hautbois Ut
II - SORTIE

102 **K** $\text{♩} = 120$
8
ff *mf*

114 **L**

120

126 **M**
f

132

138

144 **N**
f

152

160
f

Hautbois Ut

168 **O**

174

180

1. | 2. **P**

f

186

192

198

Q ♩ = 80

tr

fp ————— *ff*

204

rit. **A tempo**

tr

Clarinete Sib I

The Wedding Day

I - ENTRÉE

Musique composée par
Christophe Degousée

A ♩ = 65 "Entrée du Marié"

B

C

D *f*

E ♩ = 65 "Entrée de la Mariée"

F

G *p*

Clarinete Sib I

2

59 **H**
mf

62

65

68

71

74 **I**
f

78

83

89

95 **J**
f rit.

98

Clarinete Sib I
II - SORTIE

102 **K** $\text{♩} = 120$
4
mf *ff*

111 **L**
p

119
p

127 **M**
mf

134

141 **N**
mf

148

154

160

164
mf

Clarinete Sib I

4

168 **O**
mf

175

182 **P**
mf

189

196 **Q** ♩ = 80
fp

203
mf

205

206 *rit.* *A tempo*
tr

Clarinete Sib II

The Wedding Day

I - ENTRÉE

Musique composée par
Christophe Degousée

A ♩ = 65 "Entrée du Marié"

B

C

D

E ♩ = 65 "Entrée de la Mariée"

F

mf f mp rit.

Clarinete Sib II

2

50 **G**
p

55

59 **H**
mf

62

65

68

71

74 **I**
mf

80

87 *mf*

94 **J**
f

98 *rit.* *f* *rit.* *tr* $\text{♩} = 75$ *rit.* **6**

Clarinete Sib II
II - SORTIE

102 **K** $\text{♩} = 120$
4

mf *ff*

111 **L**

p

119

p

128 **M**

mf

136

144 **N**

mf

150

154

Clarinete Sib III

The Wedding Day

I - ENTRÉE

Musique composée par
Christophe Degouée

A ♩ = 65 "Entrée du Marié"

B

C

D

E ♩ = 65 "Entrée de la Mariée"

F

mf *f* *f* *mp* *rit.*

50 **G**

59 **H**

74 **I**

94 **J**

II - SORTIE

102 **K** $\text{♩} = 120$
4

mf ff

111 **L**

p

119

p

128 **M**

mf

135

142 **N**

mf

149

154

159

mf

166

mf

173

180

1. 2. *mf*

187

194

201 **Q** ♩ = 80

fp *mf*

205

rit. *A tempo*
tr

Clarinete basse Sib

The Wedding Day

I - ENTRÉE

Musique composée par
Christophe Degousée

A ♩ = 65 "Entrée du Marié"

B

Clarinete basse Sib

2

50 **G**

57 **H**

71 **I**

94 **J** rit. . . . ♩ = 75 rit. . . .

Clarinete basse Sib

II - SORTIE

102 **K** ♩ = 120

Clarinete basse Sib

4

159

167

O

173

179

1.

2.

P

186

192

199

Q ♩ = 80

204

rit. A tempo

Saxophone alto Mib I

The Wedding Day

I - ENTRÉE

Musique composée par
Christophe Degousée

A ♩ = 65 "Entrée du Marié" **B**

6

11 **C** *ff*

16 **D** *mp*

24 rit. **E** ♩ = 65 "Entrée de la Mariée" **12**

42 **F** *mf*

45

47

Saxophone alto Mi♭ I

2

50 **G** **H** 9 *mf*

64

70 **I** *mf*

76

82 *mf*

88

94 **J** *f*

98 rit. *ff* = 75 rit.

Saxophone alto Mi♭ I

II - SORTIE

102 **K** ♩. = 120

2

p *f* *ff*

111 **L**

p

119

p

127 **M**

mf

134

141 **N**

mf

148

154

158

Saxophone alto Mi♭ I

4

163 O

mf *mf*

169

176

183 P

mf

190

197 Q ♩ = 80

fp

203

ff

206 **rit.** **A tempo**

ff

Saxophone alto Mib II

The Wedding Day

I - ENTRÉE

Musique composée par
Christophe Degousée

A ♩ = 65 "Entrée du Marié" **B**

6

11 **C** *ff*

16 **D** *mp*

23 *rit.* **E** ♩ = 65 "Entrée de la Mariée"

30 **F** 12 *f*

45

Saxophone alto Mi♭ II

2

50 **G** **9** **H**
mf

64

70 **I**
mf

76

82 *mf*

88

94 **J**
f

98 rit. *ff* ♩ = 75 rit.

Saxophone alto Mi♭ II

4

163 O

mf *mf*

169

175

182 P

mf

188

194

201 Q ♩ = 80

fp *ff*

206 rit. A tempo

ff

Saxophone ténor Sib

The Wedding Day

I - ENTRÉE

Musique composée par
Christophe Degoussée

A ♩ = 65 "Entrée du Marié"

B

Saxophone ténor Si \flat

2

50 **G** 9 **H**
mf

64

70 **I**
mf

76

82
mf

88

94 **J**
f

98 rit. ♩ = 75
ff

Saxophone ténor Sib
II - SORTIE

102 **K** $\text{♩} = 120$

102 **K** $\text{♩} = 120$
p **2** *f* *ff*

111

111 **L**
p

118

118
p

126

126 **M**
mf

133

133

139

139

146

146 **N**
mf

151

151

157

157

Saxophone ténor Si \flat

4

163 O

mf *mf*

169

175

182 1. 2. P

mf

188

194

201 Q ♩ = 80

fp *ff*

206 rit. A tempo

ff

The Wedding Day

Saxophone baryton Mib

I - ENTRÉE

Musique composée par
Christophe Degousée

A ♩ = 65 "Entrée du Marié" **B**

6

11 **C** *f*

15

20 **D** *mp*

25 *rit.* **E** ♩ = 65 "Entrée de la Mariée" **12**

42 **F** *mp*

Saxophone baryton Mib

2

50 **G**

p

57 **H**

mf

62

67

72 **I**

mf

79

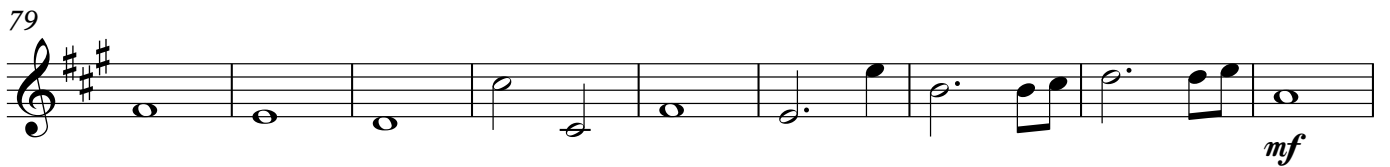

mf

88 **J**

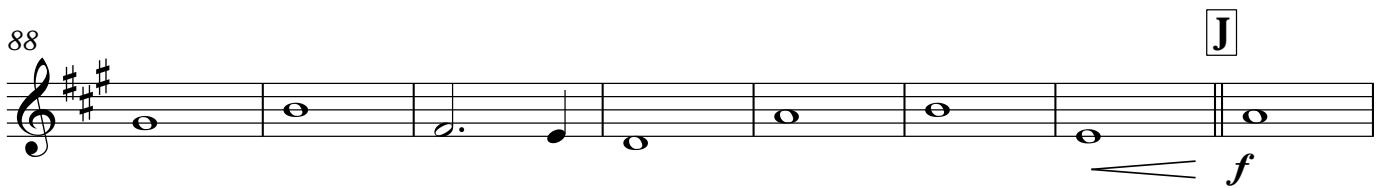

f

96 rit. . . . ♩ = 75 rit. . . .

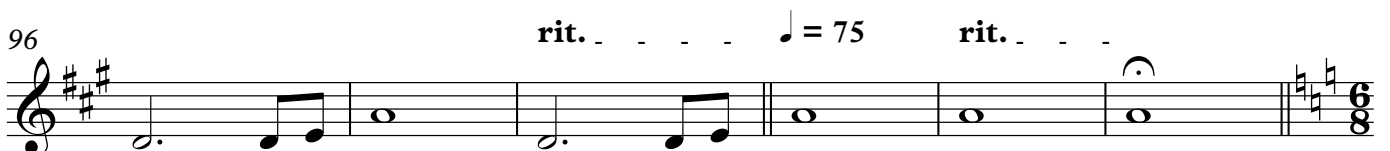

Saxophone baryton Mib

II - SORTIE

102 **K** ♩ = 120

111 *p* **L** *mf* **M** *ff*

Basson Ut

The Wedding Day

I - ENTRÉE

Musique composée par
Christophe Degousée

A ♩ = 65 "Entrée du Marié"

B

6

11

C

15

20

D

25

rit. **E** ♩ = 65 "Entrée de la Mariée"

32

41

F

Basson Ut

2

50 **G**

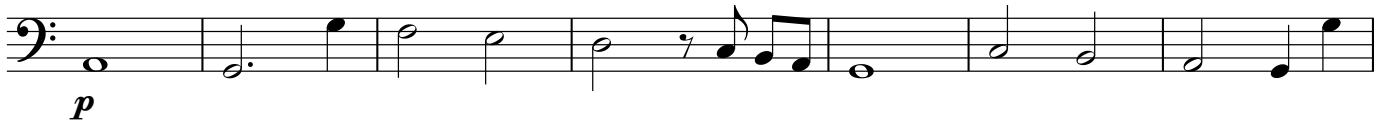

57

H

62

67

72

I

79

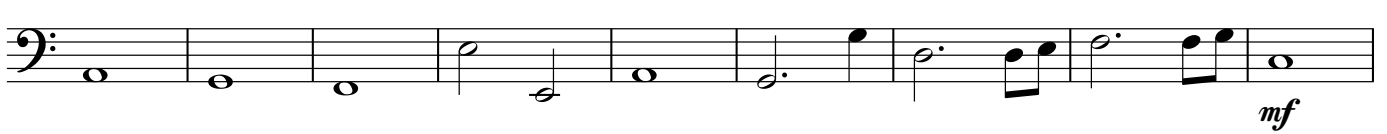

88

J

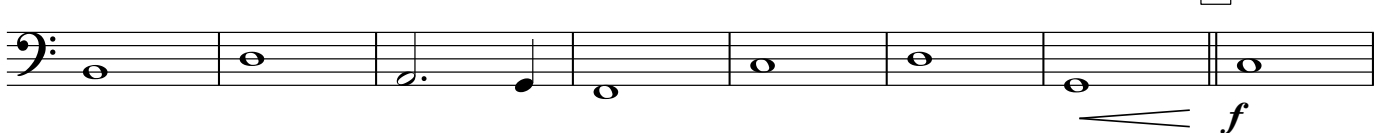

96

rit. . . . ♩ = 75

rit. . . .

Basson Ut
II - SORTIE

102 **K** ♩ = 120

111 *p* ————— **L** *mf* ————— *ff*

119 *p*

127 **M**

135 *mf*

143 **N**

151 *mf*

159

167 **O**

175 *mf*

183 **P**

191 *mf*

199 **Q** ♩ = 80

204 *fp* ————— *f*
rit. ————— *A tempo*

Cor Fa I

The Wedding Day

I - ENTRÉE

Musique composée par
Christophe Degousée

$\text{♩} = 65$ "Entrée du Marié"

A **B**

4

f

10 **C**

ff

16 **D**

mp

24 *rit.* **E** $\text{♩} = 65$ "Entrée de la Mariée"

mf

32

37

42 **F**

46

Cor Fa I

2

50 **G**

56 **H**

71 **I**

92 **J**

rit. ♩ = 75

rit.

102 **K** $\text{♩} = 120$
4

Cor Fa II

The Wedding Day

I - ENTRÉE

Musique composée par
Christophe Degousée

A ♩ = 65 "Entrée du Marié" **B**

C

D rit. mp

E ♩ = 65 "Entrée de la Mariée" mp

F

Cor Fa II

2

50 **G**

56

H

61

66

71

I

12

87

92

J

97

rit. ♩ = 75

rit.

Cor Fa II
II - SORTIE

102 **K** $\text{♩} = 120$
4

111 **L** 12

128 **M** *f*

136

144 **N** *f*

152

161

168 **O** *mf*

177 1.

184 2. **P**

192

200 **Q** $\text{♩} = 80$
2

205 rit. *ff* A tempo

Cor Fa III

The Wedding Day

I - ENTRÉE

Musique composée par
Christophe Degousée

♩ = 65 "Entrée du Marié"

A **B**

C

D

rit. **E** ♩ = 65 "Entrée de la Mariée"

F

Cor Fa III

2

50 **G**

56

H

61

66

71

I

76

81

87

92

J

97

rit. ♩ = 75

rit.

Cor Fa III
II - SORTIE

102 **K** ♩. = 120
4

111

128

136

144

152

161

168

177

184

192

200

205

Cor Fa IV

The Wedding Day

I - ENTRÉE

Musique composée par
Christophe Degousée

A $\text{♩} = 65$ "Entrée du Marié" **B**

C

D **E** $\text{♩} = 65$ "Entrée de la Mariée"

F

Cor Fa IV

2

50 **G**

56

H

61

66

71

I

12

87

92

J

97

rit. ♩ = 75

rit.

Cor Fa IV
II - SORTIE

102 **K** $\text{♩} = 120$
4

Trompette Sib I

Morceau composé pour le mariage de E.Gravez et C.Degousée le 25 Juillet 2015

The Wedding Day

I - ENTRÉE

Musique composée par
Christophe Degousée

♩ = 65 "Entrée du Marié"

A **B**

f

13 **C**

ff

19 **D**

p

24 **E** **F**

rit.

29 **E** **F**

♩ = 65 "Entrée de la Mariée"

12

mf

45

Trompette Sib I

2

50 **G**

mf 3

55 **H**

f

60

66

71 **I**

ff 3

77

3 6 *f*

88

93 **J**

f

97 rit. ♩ = 75 rit.

II - SORTIE

102 **K** $\text{♩} = 120$
8
ff

114 **L** 12 **M**
f *f*

131

136

142 **N**
f

150

157

Trompette Sib I

4

164

O

171

176

182

1. 2. P

188

193

199

Q ♩ = 80

3

205

rit. A tempo

The Wedding Day

I - ENTRÉE

Musique composée par
Christophe Degousée

♩ = 65 "Entrée du Marié"

A **B**

f

13 **C**

ff

19 **D**

p

24 rit.

29 **E** ♩ = 65 "Entrée de la Mariée" **F**

12

mf

45

Trompette Sib II

2

50 **G**
mf 3

55 **H**
f

60

66

71 **I**
ff 3

77 6
f

88

93 **J**
f

97 rit. . . . ♩ = 75 rit. . . . **G**

Trompette Sib II

4

164

O

171

176

182

1.

2.

P

188

193

199

Q ♩ = 80

3

205

rit. A tempo

Trompette Sib III

Morceau composé pour le mariage de E.Gravez et C.Degousée le 25 Juillet 2015

The Wedding Day

I - ENTRÉE

Musique composée par
Christophe Degousée

♩ = 65 "Entrée du Marié"

A **B**

f

13 **C**

ff

19 **D**

p

24 **E** **F**

rit.

rit.

29 **E** **F**

♩ = 65 "Entrée de la Mariée"

12

mf

45

Trompette Si \flat III

2

50 **G**

mf 3

55 **H**

f

60

66

71 **I**

ff 3

77 **6**

3 f

88

93 **J**

f

97 rit. . . . ♩ = 75 rit. . . .

Trompette Si \flat III
II - SORTIE

♩. = 120

102 **K**

8

ff

114 **L**

12

M

f

f

131

136

142 **N**

f

149

157

Trompette Si \flat III

4

164

O

171

176

182

1. 2. P

188

193

199

Q $\text{♩} = 80$

3

205

rit. A tempo

The Wedding Day

Baryton/Euphonium Sib

I - ENTRÉE

Musique composée par
Christophe Degousée

A ♩ = 65 "Entrée du Marié" **B**

8

13 **C**

19 **D** 6 2 **E** ♩ = 65 "Entrée de la Mariée"

30

35

40 **F**

45

Baryton/Euphonium Sib

2

50 **G**

mf

56 **H**

f

61

mf

66

mf

71 **I**

f

76

mf

81

mf

86 *f*

f

92 **J**

f

97 *rit.* *ff* $\text{♩} = 75$ *rit.*

ff

II - SORTIE

102 **K** ♩ = 120

Trombone Ut I

The Wedding Day

I - ENTRÉE

Musique composée par
Christophe Degousée

A $\text{♩} = 65$ "Entrée du Marié"

mf

5 **B**

9 **C**

f

15 **D** 6

27 rit. $\text{♩} = 65$ "Entrée de la Mariée"

mp

33

39 **F**

mf

45

Trombone Ut I

2

G

50

p

54

58

H

mf

64

70

I

ff

76

81

3

87

mf

93

J

97

rit.

$\text{♩} = 75$

rit.

b b $\frac{6}{8}$

II - SORTIE

102 **K** $\text{♩} = 120$

p *f* *ff*

111 **L**

p

119

127 **M**

mf

135

143 **N**

mf

149

Trombone Ut I

4

155

163

170

178

186

194

201

205

Trombone Ut II

The Wedding Day

I - ENTRÉE

Musique composée par
Christophe Degousée

A ♩ = 65 "Entrée du Marié" **B**

mf

6

11 **C**

f

18 **D** 6 rit. 2 **E** ♩ = 65 "Entrée de la Mariée" *mp*

30

36

42 **F** *mf*

46

102 **K** ♩. = 120

111

119

127

135

143

149

Trombone Ut III

The Wedding Day

I - ENTRÉE

Musique composée par
Christophe Degousée

A ♩ = 65 "Entrée du Marié"

B

6

11

C

19

D 6 rit. 2 **E** ♩ = 65 "Entrée de la Mariée"

31

37

F

43

47

Trombone Ut III

2

50 **G**

p

54

58

H

mf

64

70

mf

76

82

mf

88

94

J

f

98

rit.

♩ = 75

rit.

Trombone Ut III
II - SORTIE

102 **K** ♩ = 120

111

118

126

134

142

148

Trombone Ut III

4

155

163

170

178

186

194

201

Q ♩ = 80

205

rit. A tempo

Trombone basse Ut

The Wedding Day

I - ENTRÉE

Musique composée par
Christophe Degousée

A ♩ = 65 "Entrée du Marié"

B

mf

6

11

C

f

15

20

D

mp

25

rit.

E ♩ = 65 "Entrée de la Mariée"

mp

32

42

F

G

p

52

56

Trombone basse Ut

2

59 **H**

mf

63

68

73

I

mf

81

mf

90

J

f

97

rit. ♩ = 75

rit.

II - SORTIE

102 **K** ♩ = 120

111 **L**

119

127 **M**

135

143 **N**

150

Trombone basse Ut

4

157

165

O

173

181

1.

2.

P

189

197

Q ♩ = 80

203

206

rit. A tempo

Tuba Sib

The Wedding Day

I - ENTRÉE

Musique composée par
Christophe Degousée

A ♩ = 65 "Entrée du Marié"

B

6

11 **C**

15

19 **D**

24 rit. **E** ♩ = 65 "Entrée de la Mariée"

31

41 **F**

Tuba Sib

2

50 **G**

p

57 **H**

mf

62

67

72 **I**

mf

79

mf

88 **J**

f

96 rit. . . . ♩ = 75 rit. . . .

rit. ♩ = 75 *rit.*

Tuba Sib
II - SORTIE

102 **K** ♩. = 120

111 **L**

127 **M**

143 **N**

Timbales

The Wedding Day

I - ENTRÉE

Musique composée par
Christophe Degousée

A ♩ = 65 "Entrée du Marié" **B**

6 *mf* 2 2

13 **C** 3

21 **D** 6 *f* rit. 2 **E** ♩ = 65 "Entrée de la Mariée" *mf*

32 6

42 **F** 6 **G** *mf* 7

58 **H**

63 11 *f* **I**

78 3 *mf*

86 5

95 **J** *mf*

98 *f* rit. ♩ = 75 rit. *ff* 6/8

Timbales
II - SORTIE

102 **K** ♩ = 120
4

mf *ff*

113 **L** 15 **M** 6

mf

138 **N** 7 21 **O** 6

mf

175 6 1. 2. **P** 6

mf

192 6 **Q** ♩ = 80

mf

203 *f*

f

206 rit. A tempo *ff* *dim*

ff *dim*

The Wedding Day

I - ENTRÉE

Percussions (bongos, triangle, tambourrin)

Musique composée par
Christophe Degousée

A ♩ = 65 "Entrée du Marié"

1

4

7

10

13

15

17

19

24

42

54

Percussions (bongos, triangle, tambourrin)

2

59 **H**

62 *mf*

65

68

71

74

77

I

mf

80

83

86

89

mf

91

93

95 **J**

3

rit.

♩ = 75

rit.

II - SORTIE

102 **K** ♩. = 120

102 **K** ♩. = 120
mf

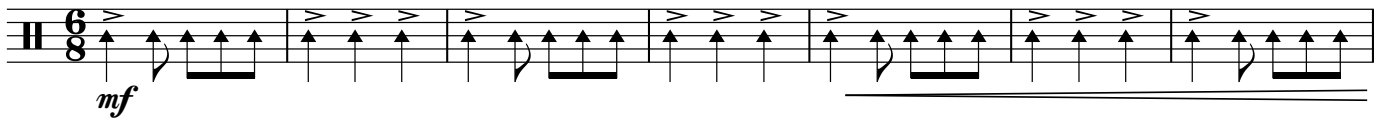

109

L

109 **L**
ff

116

116

122

122

128

M

128 **M**

134

134

140

140

145

N

145 **N**

Percussions (bongos, triangle, tambourrin)

4

150

156

162

172

178

184

190

196

200

The Wedding Day

I - ENTRÉE

Musique composée par
Christophe Degousée

A ♩ = 65 "Entrée du Marié" **B**

mf

9 **C**

f

15

20 **D** 6 rit. 2 **E** ♩ = 65 "Entrée de la Mariée" 12

42 **F**

mf

50 **G**

p

58 **H**

mf

65

73 **I** 19 **J**

rit. *f*

96 *rit.* ♩ = 75 *rit.*

6/8

II - SORTIE

102 **K** ♩. = 120
8
4
L
ff *mf*

120

130 **M** 16 **N** 21 **O** 15 1.
:||

184 2. **P** 16 **Q** ♩. = 80
4/4
f

204 rit. A tempo
Crescendo

Batterie

The Wedding Day

I - ENTRÉE

Musique composée par
Christophe Degousée

♩ = 65 "Entrée du Marié"

A 4 **B** 7 **C**

14

18 **D** 6

27 rit. 2 **E** ♩ = 65 "Entrée de la Mariée" 12 **F** 8 **G** 8

58 **H**

62

66

70

73

Batterie

2

75 **I**

79

83

87

91

95 **J**

98

rit. ♩ = 75 *rit.*

II - SORTIE

102 **K** ♩ = 120

109

117

125

133

141

147

Batterie

153

161

169

177

184

192

200

Q ♩ = 80

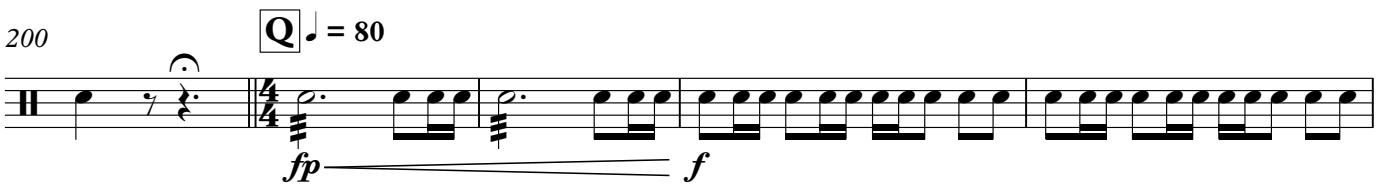

205

rit. A tempo

Glockenspiel

The Wedding Day

I - ENTRÉE

Musique composée par
Christophe Degousée

A ♩ = 65 "Entrée du Marié"

mf

5 **B**

9

13 **C**

ff

19 **D**

mf 3

25 rit. **E** ♩ = 65 "Entrée de la Mariée" 12

42 **F**

f

46

Glockenspiel

2

50 **G**

mf 3

55

f

60

66

71

76

3 3

81

86

mf

92

f

97

rit. . . . ♩ = 75 rit.
ff

Glockenspiel
II - SORTIE

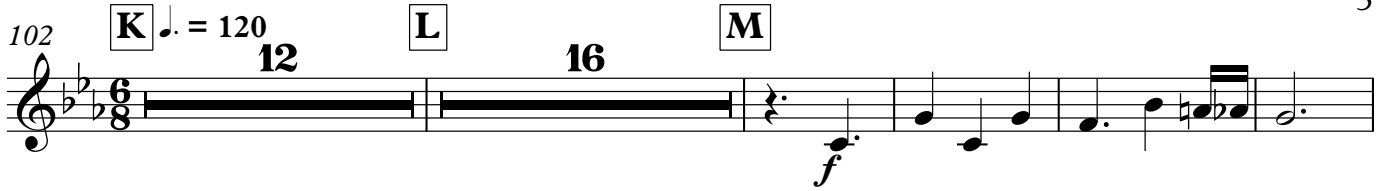
102 **K** $\text{♩} = 120$ **L** **M**
12 16

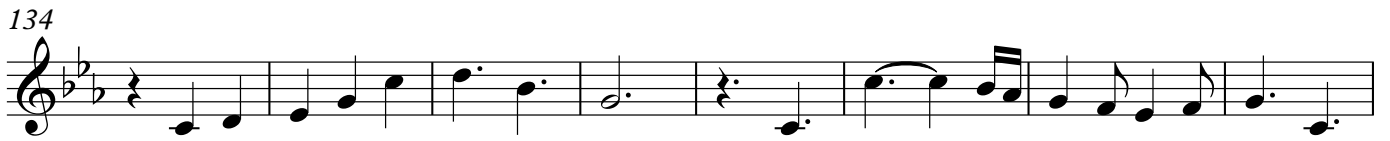
134

142 **N**
3

152

160 **O**
3

170

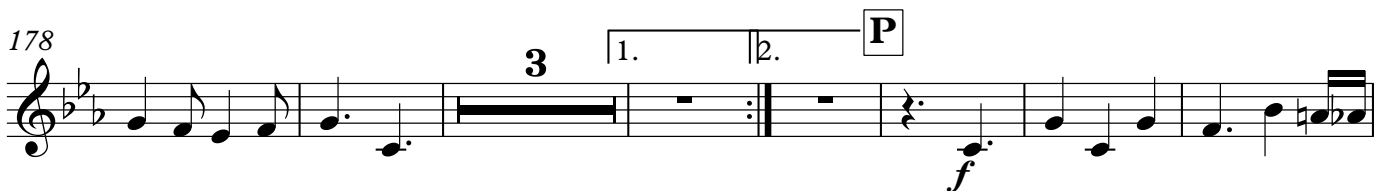
178 **P**
3 1. 2.

188

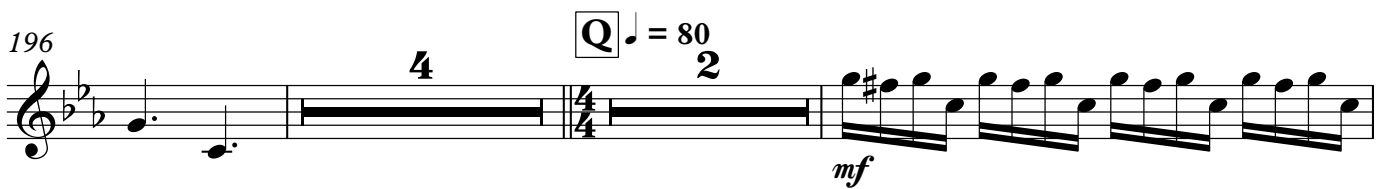
196 **Q** $\text{♩} = 80$
4 2

204

206 rit. A tempo

Xylophone

The Wedding Day

I - ENTRÉE

Musique composée par
Christophe Degousée

A ♩ = 65 "Entrée du Marié"

B

C 8

D mp

E ♩ = 65 "Entrée de la Mariée" 12

F mf

G 9

Xylophone

2

59 **H**

Xylophone
II - SORTIE

102 **K** $\text{♩} = 120$ **L**
11
mf

118

124 **M**
f

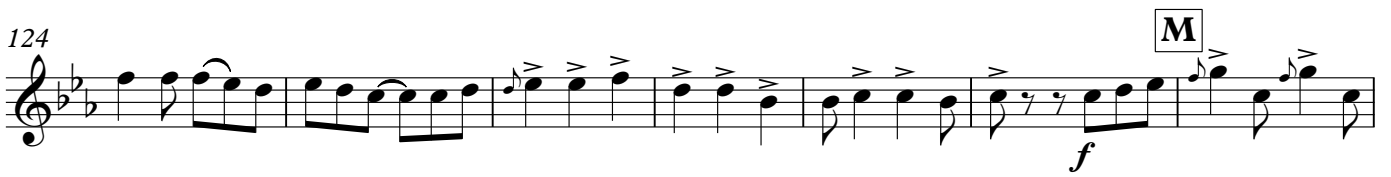

131

137

144 **N**
mf

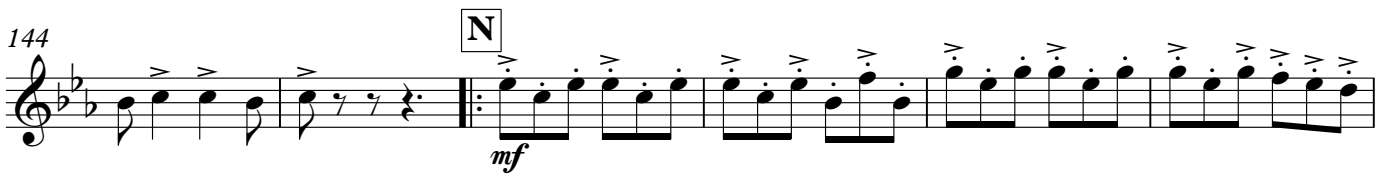

150

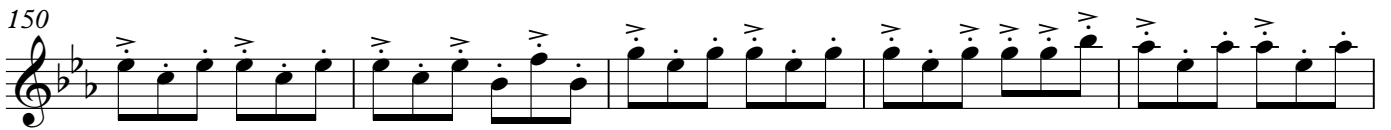

155

Xylophone

160

4

f

169

175

182

1. **2.** **P**

f

189

195

Q = 80
2

203

mf

206

rit. **A tempo**

ff

Piano

The Wedding Day

I - ENTRÉE

Musique composée par
Christophe Degousée

A ♩ = 65 "Entrée du Marié"

5 **B**

10

C

14

19

D

24

rit.

Piano

2

29 **E** ♩ = 65 "Entrée de la Mariée"

35

41

F

48

G

53

58

H

61

64

67

70

73

77

84

91

97

172

181

190

199

204

206

rit.

A tempo

Guitare Basse

The Wedding Day

I - ENTRÉE

Musique composée par
Christophe Degousée

A ♩ = 65 "Entrée du Marié"

B

6

11

C

15

20

D

25

rit.

E ♩ = 65 "Entrée de la Mariée"

32

41

F

Guitare Basse

2

50 **G**

57

H

62

67

72

I

79

88

J

96

rit. . . . ♩ = 75

rit. . . .

Guitare Basse
II - SORTIE

102 **K** ♩ = 120

111 *p* **L** *mf* **M** *ff*

133

141

149

157

165

173

181

189

197

203

206 *f rit.* *A tempo*

The Wedding Day

Contrebasse à cordes (StringBass) I - ENTRÉE

Musique composée par
Christophe Degousée

A ♩ = 65 "Entrée du Marié"

B

mf

6

11

C

f

15

20

D

mp

25

rit.

E ♩ = 65 "Entrée de la Mariée"

mp

32

41

F

Contrebasse à cordes (StringBass)

2

50 **G**

57

H

62

67

72

I

79

88

J

96

rit. . . . ♩ = 75

rit. . . .

102 **K** ♩ = 120

111 *p* **L** **M** *ff*

mf

133

141

N

mf

149

157

165

O

mf

173

181

1. | 2. **P**

mf

189

197

Q ♩ = 80

fp

203

206 *f rit.* *A tempo*

The Wedding Day

I - ENTRÉE

Percussions (bongos, triangle, tambourrin)

Musique composée par
Christophe Degousée

A Bongos ♩ = 65 "Entrée du Marié"

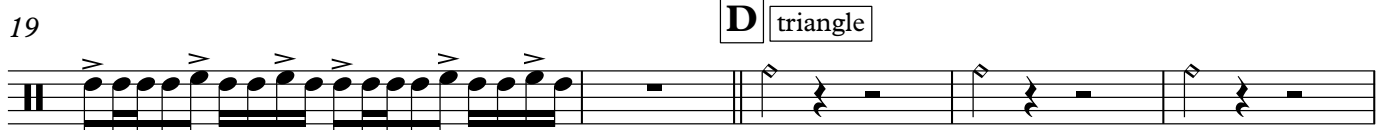
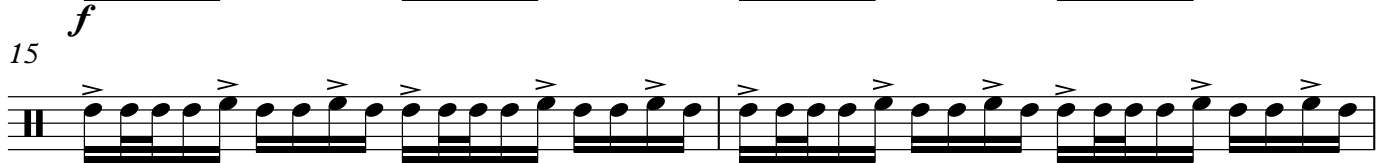
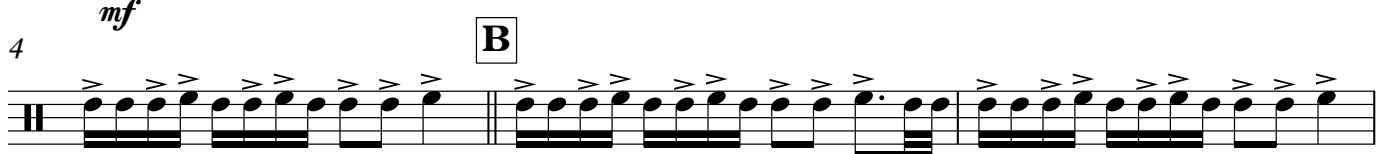

Percussions (bongos, triangle, tambourrin)

2

59 **H** Tambourrin

62 *mf*

65

68

71

74

I Bongos

77 *mf*

80

83

86

89 *mf*

91

93

95 **J**

3

rit.

$\text{♩} = 75$

rit.

6/8

II - SORTIE

♩. = 120

102 **K** Tambourrin

109

L

116

122

128

M

134

140

145

N

Percussions (bongos, triangle, tambourrin)

4

150

156

162

172

178

184 | 2.

190

196

200

rit. . . . A tempo

Tuba Sib

The Wedding Day

I - ENTRÉE

Musique composée par
Christophe Degousée

A ♩ = 65 "Entrée du Marié"

B

mf

6

11

C

f

15

20

D

mp

25

rit. **E** ♩ = 65 "Entrée de la Mariée"

mp

32

41

F

Tuba Sib
II - SORTIE

102 **K** ♩. = 120

111

L

119

127

M

135

143

N

150

Tuba Sib

4

157

165

O

173

181

1. 2. P

189

197

Q ♩ = 80

203

206

rit. A tempo
